

# PSI RETAIL CATALOG

2025



# Table of Contents

## LUXURY BAGS

---

Rose & White Pearl Luster Euro Totes	4
White Soft Touch Euro Totes	5
Gloss Euro Totes	5
Matte Euro Totes	6
Food Service Euro Totes	7
Bottle Euro Totes	7
Non-Laminated Natural Kraft Euro Totes	9
Non-Laminated Colored Euro Totes	9
Black Beater-Dyed Die Cut Bags	10
Kraft Die Cut Bags	10
White Fashion Laminated Gift Bags	11
White Fashion Die Cut Laminated Bags	11
Euro Boxes	12
Small Purse Boxes	13
Large Purse Boxes	13
White Soft Touch Purse	14
Inverted Trapezoid Euro Totes	14

## PAPER SHOPPERS

---

White / Kraft Turn Top Shoppers	16
Colored Turn Top Shoppers	16
Ice Collection	16
Solid Tints on Kraft	17
Safari Collection	17
Natural Tint Shadow Stripe	19
Solid Tints on White Kraft	19
Natural Kraft Paper Shoppers	21
White Kraft Paper Shoppers	22

## POLY BAGS

---

Poly Pouches	24
Frosted Clear Soft Touch Drawstring Pouches	25
Transparent Clear PP Bags	25
High Density Food Service Poly Shoppers	26
White Low Density Bags	26
Frosted Clear Poly Die Cuts	27
Frosted Colored Poly Die Cuts	27
Frosted Clear Poly Flexi-Loops	28
Frosted Clear Poly Flexi-Loops - Economy Line	28
Frosted Colored Poly Flexi-Loops	29
Frosted Clear Euro Totes	30
Frosted Colored Die Cut Merchandise Bags	32
Frosted Clear Poly Merchandise Bags	32
Harlequin Design Die Cut Bags	33
Colored Trapezoid Bags	33

## REUSABLE BAGS

---

Non-Woven PP Shoppers	35
Non-Woven PP Pouches	36
Non-Woven PP Tuff Seal Shopping Bags	36
White Laminated Non-Woven PP Tuff Seal Bags	36
Non-Woven PP Tuff Seal Die Cut Merchandise Bags	38
Laminated Non-Woven Zipper Pouches	38
Non-Woven PP Food Service Bags	40
Euro-Style Non-Woven PP Bags	40

## E-COMMERCE

Corrugated Mailer Boxes	42
Corrugated Pillow Style Presentation Boxes	43
Poly Mailers	43
Vela Tissue Bags	44
Designer Gift Card Pockets	45
Designer Folders	45

## BOXES

Pinstripe Kraft Giftware Boxes	46
Great White Giftware Boxes	47
White Gloss & Natural Kraft Apparel Boxes	48
Jewelry Boxes	48

## TISSUE





Solid Colored Wrapping Tissue	50-51
Medley Program Wrapping Tissue	51
Assortments Colored Wrapping Tissue	51
White Tissue	51
Recycled Kraft	51
Satinique Tissue	52
Pearlescence Tissue	52
All Occasion Tissue	53
Botanicals Tissue	54
Precious Metals Tissue	54
Season's Greetings Tissue	54
Gemstone Tissue	55
Colored Wax Tissue	55
Swirl Industrial SpiroPack	56
Slivv Sleeves	56
Rolled Tissue	57
Flat Packed Tissue Sheets	57

## GENERAL INFORMATION

Custom Information	58
Closeout List	59-60
Imprint Methods – Hot Stamp	61-62
Imprint Methods – Flexo-Ink	63
Terms & Guidelines – Order Information	64
Terms & Guidelines – Shipping Information	64
Terms & Guidelines – Products & Production	65
Terms & Guidelines – Artwork & Proofs	66
Terms & Guidelines – Post-Printing Processes	67



## IMPORTANT SYMBOLS

-  Great for food service!
-  Discontinued and has limited stock available.
-  Great for e-commerce customers!
-  Select foils can be used on this product. See [page 65](#) for more info.
-  Available by special order.

## GENERAL INFORMATION BEFORE USING THIS CATALOG

PLEASE NOTE: Product dimensions, colors, and handles may vary within acceptable industry standards. Production time is only 10-15 business days after proof approval for orders under 6,000 impressions. Rush service is available. Please read our terms and guidelines for more specific information ([pages 64 - 67](#)).

Pricing is subject to change due to a number of factors including higher material costs, tightness of supplies, rising labor costs and transportation costs. Please check with your customer service representative for product availability and the most up-to-date product pricing.

# Luxury Bags

## ROSE & WHITE PEARL LUSTER EURO TOTES

Non-laminated euro totes with matching inserted flat cotton twill ribbon handles, 40% recycled content. White pearl luster euro totes are coated with a varnish to give it a pearlized satin finish.

ROSE  
[ROS]

WHITE  
[WHT]



ITEM CODE	COLOR	SIZE	GSM	CS PK	CS WT	MAX IMPRINT - HOT STAMP (A)
LPS0809WHT	WHITE	8 x 4 x 9	145	200	24	6 x 5
LPS1310WHT	WHITE	13 x 4.5 x 10	145	100	21	8 x 6
LPS1613WHT	WHITE	16 x 4.75 x 13	145	100	28	12 x 7
PAS0809ROS	ROSE	8 x 4 x 9	150	200	24	6 x 5
PAS1310ROS	ROSE	13 x 4.5 x 10	150	100	21	8 x 6
PAS1613ROS	ROSE	16 x 4.75 x 13	150	100	28	12 x 7

Hot Stamp decoration available, see page 62 for more information.



## WHITE SOFT TOUCH EURO TOTES

Traditional shape paper soft touch laminated paper euro tote with closely matching white shoelace ribbon handle. Matching purse style bag available on [page 14](#).



ITEM CODE	SIZE	GSM	CS PK	CS WT	MAX IMPRINT - HOT STAMP (A)
9407STWH	9 x 4.5 x 7	180	200	22	7 x 4
1309STWH*	13.5 x 5 x 9	180	100	30	11 x 6

\*COMES WITH A 33" SHOULDER LENGTH HANDLE.

Hot Stamp decoration available, see page 62 for more information.

## GLOSS EURO TOTES

Traditional shape gloss laminated paper euro tote with closely matching handles.\* Matching purse style bag available on [page 13](#)

- GLOSS BLACK [GBK]
- GLOSS WHITE [GWH]



ITEM CODE	SIZE	GSM	CS PK	CS WT	MAX IMPRINT - HOT STAMP (A)
6363[...]	6.5 x 3.5 x 6.5	180	200	22	4 x 3
8494[...]	8 x 4 x 9	180	200	30	6 x 5
1310[...]	13 x 4.5 x 10	180	200	49	8 x 6
1613[...]	16 x 4.75 x 13	180	100	33	12 x 7
2016[...]	20 x 6 x 16	180	100	48	12 x 8

NOTE: WE ARE TRANSITIONING ALL LUXURY BAGS TO COTTON TWILL RIBBON HANDLES. ROPE HANDLE AVAILABILITY IS LIMITED AND WILL BE REPLACED AS STOCK RUNS OUT. PLEASE CONTACT YOUR SALES REP OR CUSTOMER SERVICE FOR CURRENT AVAILABILITY.

Hot Stamp decoration available, see page 62 for more information.

## MATTE LAMINATED EURO TOTES

Traditional shape matte laminated paper euro tote with closely matching handles.\*\*\*  
Matching purse boxes available in certain colors on [page 13](#).

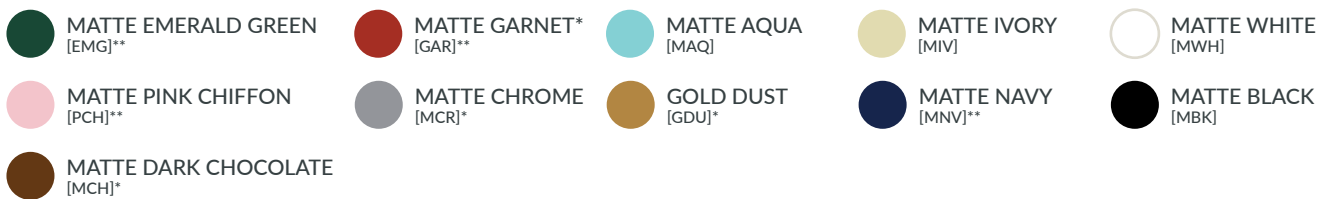

ITEM CODE	SIZE	GSM	CS PK	CS WT	MAX IMPRINT - HOT STAMP (A)
6363[...]	6.5 x 3.5 x 6.5	180	200	22	4 x 3
8494[...]	8 x 4 x 9	180	200	30	6 x 5
1310[...]	13 x 4.5 x 10	180	200	49	8 x 6
1613[...]	16 x 4.75 x 13	180	100	33	12 x 7
2016[...]	20 x 6 x 16	180	100	48	12 x 8

\*HAS A MATCHING PURSE STYLE GIFT BAG

\*\*MATTE NAVY [MNV], MATTE GARNET [GAR], MATTE EMERALD GREEN [EMG], MATTE PINK CHIFFON [PCH] ARE ONLY AVAILABLE IN 8494, 1310, AND 1613.

\*\*\*NOTE: WE ARE TRANSITIONING ALL LUXURY BAGS TO COTTON TWILL RIBBON HANDLES. ROPE HANDLE AVAILABILITY IS LIMITED AND WILL BE REPLACED AS STOCK RUNS OUT. PLEASE CONTACT YOUR SALES REP OR CUSTOMER SERVICE FOR CURRENT AVAILABILITY.

Hot Stamp decoration available, see page 62 for more information.

## FOOD SERVICE EURO TOTES

Traditional shape matte laminated paper euro tote bag with closely matching handles\* and a wider gusset for food service. Top reinforced cardboard insert in handle folds and bottom board allows for heavier items to be carried in this bag.

 BLACK  
[MBK]

 WHITE  
[MWH]



GUSSET VIEW



ITEM CODE	SIZE	GSM	CS PK	MAX IMPRINT - HOT STAMP (A)
1313[...]	13 x 8.5 x 13	180	100	7 x 7

\*NOTE: WE ARE TRANSITIONING ALL LUXURY BAGS TO COTTON TWILL RIBBON HANDLES. ROPE HANDLE AVAILABILITY IS LIMITED AND WILL BE REPLACED AS STOCK RUNS OUT. PLEASE CONTACT YOUR SALES REP OR CUSTOMER SERVICE FOR CURRENT AVAILABILITY.

[Hot Stamp](#) decoration available, see page 62 for more information.

## BOTTLE EURO TOTES

Traditional shape matte laminated paper euro tote bag with closely matching handles.\* Top reinforced cardboard insert in handle folds and bottom board allows for heavier items to be carried in this bag.

 BLACK  
[MBK]

 WHITE  
[MWH]



ITEM CODE	SIZE	GSM	CS PK	CS WT	MAX IMPRINT - HOT STAMP (A)
5515[...]	5 x 5 x 15	180	200	26	3 x 7

\*NOTE: WE ARE TRANSITIONING ALL LUXURY BAGS TO COTTON TWILL RIBBON HANDLES. ROPE HANDLE AVAILABILITY IS LIMITED AND WILL BE REPLACED AS STOCK RUNS OUT. PLEASE CONTACT YOUR SALES REP OR CUSTOMER SERVICE FOR CURRENT AVAILABILITY.

[Hot Stamp](#) decoration available, see page 62 for more information.

# BAG PAIRING IDEAS

Boost the power of your brand identity when you mix and match our bags.



# NON-LAMINATED EURO TOTES



## NON-LAMINATED NATURAL KRAFT EURO TOTES

Traditional shape, 100% kraft paper euro tote with closely matching handles.\* Matching purse style bag available on [page 13](#). Natural kraft is made from 100% recycled content.

ITEM CODE	SIZE	GSM	CS PK	CS WT	MAX IMPRINT - HOT STAMP (A)
4414KTEURO ✕	4 x 4 x 14	170	200	22	2.5 x 7
6363KTEURO	6.5 x 3.5 x 6.5	170	200	20	4 x 3
8494KTEURO	8 x 4 x 9	170	200	30	6 x 5
1310KTEURO	13 x 4.5 x 10	170	200	44	8 x 6
1613KTEURO	16 x 4.75 x 13	170	100	30	12 x 7
2016KTEURO	20 x 6 x 16	170	100	48	12 x 8

## NON-LAMINATED COLORED EURO TOTES

Traditional shape paper euro tote with closely matching handles.\* Matching purse style bag available on [page 13](#).

ITEM CODE	SIZE	GSM	CS PK	CS WT	MAX IMPRINT - HOT STAMP (A)
8494[...]	8 x 4 x 9	180	200	30	6 x 5
1310[...]	13 x 4.5 x 10	180	200	44	8 x 6
1613[...]	16 x 4.75 x 13	180	100	30	12 x 7

\*NOTE: WE ARE TRANSITIONING ALL LUXURY BAGS TO COTTON TWILL RIBBON HANDLES. ROPE HANDLE AVAILABILITY IS LIMITED AND WILL BE REPLACED AS STOCK RUNS OUT. PLEASE CONTACT YOUR SALES REP OR CUSTOMER SERVICE FOR CURRENT AVAILABILITY.

Hot Stamp decoration available, see page 62 for more information.



## DIE CUT BAGS ⚠

Bags with parallelogram die cut handles are made with 40% PCW paper. This bag is made with thick gauge paper that makes it feel more like a box than a bag. Black beater-dyed or kraft bag options available.

- KRAFT  
[DCKFT]
- BLACK  
[BLK]



### BLACK BEATER-DYED DIE CUT BAGS

ITEM CODE	SIZE	GSM	CS PK	CS WT	MAX IMPRINT - HOT STAMP (A)	MAX IMPRINT - FLEXO-INK (A)
7310BLK	7 x 3 x 10	210	100	14	5 x 6	5 x 4.5
8312BLK	8.5 x 3.5 x 12	210	100	20	6 x 7	6.5 x 6.5
1215BLK	12.5 x 5 x 15	210	100	32	10 x 8	10 x 7.5

### KRAFT DIE CUT BAGS

ITEM CODE	SIZE	GSM	CS PK	CS WT	MAX IMPRINT - HOT STAMP (A)	MAX IMPRINT - FLEXO-INK (A)
7310DCKFT	7 x 3 x 10	210	200	26	5 x 6	5 x 4.5
8312DCKFT	8.5 x 3.5 x 12	210	200	34	6 x 7	6.5 x 6.5
1215DCKFT	12.5 x 5 x 15	210	100	32	10 x 8	10 x 7.5

Hot Stamp and Flexo-Ink decoration available, see pages 62-63 for more information.



# WHITE FASHION LAMINATED BAGS



## WHITE FASHION DIE CUT LAMINATED BAGS ⚠️

Gloss laminated paper bags with die cut handle. Built to feel like a box, this bag is made with heavy gauged paper.

ITEM CODE	SIZE	GSM	CS PK	CS WT	MAX IMPRINT - HOT STAMP (A)
8512WHT	8.5 x 3 x 12	210	100	19	6 x 7

## WHITE FASHION LAMINATED GIFT BAGS

Gloss laminated small gift bags with matching grosgrain ribbon.

ITEM CODE	SIZE	GSM	CS PK	CS WT	MAX IMPRINT - HOT STAMP (A)
0402WHT	4.5 x 2.5 x 6.25	210	100	8	3 x 3

Hot Stamp decoration available, see page 62 for more information.

## EURO BOXES

A bag and a box; a bag or a box. With this versatile and secure carrier, you don't have to choose! This presentation box is 100% recyclable with wax shoelace handles and a bottom board, and slits on the sides to lock edges for a flat top.



- KRAFT  
[KFT]
- BLACK  
[BLK]

**LOCKING SIDES AND BOTTOM BOARD KEEP YOUR ITEMS SECURE!**

ITEM CODE	COLOR	SIZE	GSM	CS PK	CS WT	MAX IMPRINT - HOT STAMP (A)
PAS0907BLK	BLACK	9 x 4 x 7	400	100	32	7 x 3
PAS1209BLK	BLACK	12 x 4 x 9.5	400	100	41	10 x 5
PAS1511BLK	BLACK	15 x 4.5 x 11.5	400	50	30	10 x 7
PAS0907KFT	KRAFT	9 x 4 x 7	400	100	32	7 x 3
PAS1209KFT	KRAFT	12 x 4 x 9.5	400	100	41	10 x 5
PAS1511KFT	KRAFT	15 x 4.5 x 11.5	400	50	30	10 x 7

Hot Stamp decoration available, see page 62 for more information.

# PURSE BOXES



-  BLACK KRAFT [KBT]\*
-  CHOCOLATE [MCH]
-  GLOSS BLACK [GBK]
-  GLOSS WHITE [GWH]
-  CHAMPAGNE [CHA]\*
-  CHROME [MCR]
-  GARNET [GAR]
-  GOLD DUST [GDU]
-  ZEBRA [ZEB]
-  KRAFT [KFT]\*
-  LEOPARD [LEO]\*



## SMALL PURSE BOXES

3 dimensional pyramid shaped purse style bag ideal for gift cards and small gifts with 0.5" wide closely matched satin ribbons (separately bundled).

ITEM CODE	SIZE	GSM	CS PK	CS WT	MAX IMPRINT - HOT STAMP (B)
423[...] <i>PURSE</i>	4.5 x 2 x 3.75	210	100	6	3.5 x 2.25
423[...]* <i>PURSE</i>	4.5 x 2 x 3.75	260	100	6	3.5 x 2.25

## LARGE PURSE BOXES

3 dimensional pyramid shaped purse style bag ideal for small gifts with 1.5" wide closely matched satin ribbon (separately bundled)

ITEM CODE	SIZE	GSM	CS PK	CS WT	MAX IMPRINT - HOT STAMP (A)
835[...] <i>PURSE</i>	8 x 3.5 x 5.5	260	100	12	6 x 3

Hot Stamp decoration available, see page 62 for more information.

## WHITE SOFT TOUCH PURSE

3 dimensional pyramid shaped soft touch purse style bag ideal for gift cards and small gifts with 0.5" wide white grosgrain ribbon (separately bundled).



ITEM CODE	SIZE	GSM	CS PK	CS WT	MAX IMPRINT - HOT STAMP (B)
524STWPURSE	5 x 2.75 x 4.5	230	100	9	4 x 3.5

Hot Stamp decoration available, see page 62 for more information.

## INVERTED TRAPEZOID EURO TOTES

Inverted trapezoid shape matte laminated paper euro tote with closely matching handles.\*\*

- BLACK [MBK]
- GOLD DUST [GDU]
- IVORY [MIV]
- WHITE [MWH]



ITEM CODE	SIZE	GSM	CS PK	CS WT	MAX IMPRINT - HOT STAMP (A)
4646[...]	4.5/6.25 x 4 x 6	180	200	22	3 x 3
7104[...]	7.5/10 x 4 x 8.75	180	200	31	5 x 5
1216[...]	12.5/16 x 5.25 x 11	180	100	31	10 x 6.5

\*MATCHING PURSE STYLE GIFT BAG AVAILABLE FOR [GDU].

\*\*NOTE: WE ARE TRANSITIONING ALL LUXURY BAGS TO COTTON TWILL RIBBON HANDLES. ROPE HANDLE AVAILABILITY IS LIMITED AND WILL BE REPLACED AS STOCK RUNS OUT. PLEASE CONTACT YOUR SALES REP OR CUSTOMER SERVICE FOR CURRENT AVAILABILITY.

Hot Stamp decoration available, see page 62 for more information.



# CUSTOM LUXURY BAGS

Custom bags allow you to turn your dream bag into reality. Choose your own shape, style or finish to make your brand stand out in a crowd.



# Paper Shoppers

## TURN TOP SHOPPERS ⚠️

Paper turn top bag with J-cut twisted paper handles. This bag is 100% recyclable. Our black turn top bags are made with black beater-dyed paper. Navy and Greige bags are colored tinted on white paper.

- WHITE [TWHY]
- KRAFT [TKFT]
- STARRY NIGHT [TBLU]
- GREIGE [TGRG]\*
- BLACK [TBLK]



ITEM CODE	SIZE	GSM	CS PK	MAX IMPRINT - HOT STAMP (A)	MAX IMPRINT - FLEXO-INK (A)
8548[...]	8.5 x 4.75 x 8	150	200	6 x 4.5	6 x 4.5
1413[...]	14 x 6 x 13.5	150	100	11 x 8	11 x 8

Hot Stamp and Flexo-Ink decoration available, see pages 62-63 for more information.

## ICE COLLECTION

White kraft bag with 100% ice overprint and white handles. Varnish coating gives this bag a sparkly satin look.

- LIGHT PINK ICE [PIN-M]



ITEM CODE	NAME	SIZE	CS PK	CS WT	MAX IMPRINT - HOT STAMP (A)	MAX IMPRINT - FLEXO-INK (A)
0810[...]	Chimp	8 x 4.75 x 10.5	250	21	6 x 6	6 x 5
1612[...]	Jaguar	16 x 6 x 13	250	36	12 x 7	14 x 6.5

Hot Stamp and Flexo-Ink decoration available, see pages 62-63 for more information.



# SOLID TINTS ON KRAFT SHOPPERS

Solid colors printed on kraft paper with kraft twisted paper handles. Our black kraft bags have matching black twisted paper handles.

- BROWN**  
[BRO-M] - 0810, 1612
- BLACK - HAS BLACK HANDLES**  
[BLT-M] - 0508, 0810, 1612
- EVERGREEN**  
[EVE-M] - 0508, 0810, 1612
- NAVY**  
[NAV-M] - 0508, 0810, 1612
- SLATE GRAY**  
[GRA-M] - 0810, 1612



ITEM CODE	SIZE	CS PK	CS WT	MAX IMPRINT - HOT STAMP (A)	MAX IMPRINT - FLEXO-INK (A)
0508[...]*	5.25 x 3.25 x 8.375	250	13	3.5 x 3.5	3 x 3.5
0810[...]**	8 x 4.75 x 10.5	250	21	6 x 6	6 x 5
1612[...]	16 x 6 x 12	250	36	12 x 7	14 x 6.5
1619[...]**	16 x 6 x 19.25	250	40	12 x 8	14 x 9

\*SIZE 0508[...] IS AVAILABLE IN BLACK [BLK-M], NAVY [NAV-M], AND EVERGREEN [EVE-M].

\*\*SIZE 0810[...] IS AVAILABLE IN BROWN [BRO-M], BLACK [BLT-M], NAVY [NAV-M], EVERGREEN [EVE-M], AND SLATE GRAY [GRA-M].

Hot Stamp and Flexo-Ink decoration available, see pages 62-63 for more information.

# SAFARI COLLECTION

Metallic tints on kraft with twisted paper handles. Made with 50% recycled materials, 40% PC recycled materials & 10% post industrial recycled materials.

- HIHO SILVER**  
[HIHO]



ITEM CODE	NAME	SIZE	CS PK	CS WT	MAX IMPRINT - HOT STAMP (A)	MAX IMPRINT - FLEXO-INK (A)
0508[...]	Toucan	5.25 x 3.25 x 8.875	250	13	3.5 x 3.5	3 x 3.5
0810[...]	Chimp	8 x 4.75 x 10.5	250	21	6 x 6	6 x 5
1612[...]	Jaguar	16 x 6 x 13	250	36	12 x 7	14 x 6.5

Hot Stamp and Flexo-Ink decoration available, see pages 62-63 for more information.

# BAG PAIRING IDEAS

Our bags are made to pair with each other for ultimate brand consistency and recognition.



## NATURAL TINT SHADOW STRIPE SHOPPERS

Tone on tone shadow stripe pattern printed on solid tinted kraft paper bags to give interest to the eye. Made from at least 40% post consumer & 11% post industrial fibers. Black bags have matching black twisted paper handles.

● INDIA INK - HAS BLACK HANDLES  
[INDIA-M]

● APPLE GREEN  
[APP]\*

● REALLY RED  
[RLR-M]



ITEM CODE	NAME	SIZE	CS PK	CS WT	MAX IMPRINT - HOT STAMP (A)	MAX IMPRINT - FLEXO-INK (A)
0508SS[...]	Toucan	5.25 x 3.25 x 8.375	250	13	3.5 x 3.5	3 x 3.5
0810SS[...]	Chimp	8 x 4.75 x 10.5	250	21	6 x 6	6 x 5
1612SS[...]	Jaguar	16 x 6 x 12	250	36	12 x 7	14 x 6.5

Hot Stamp and Flexo-Ink decoration available, see pages 62-63 for more information.

## SOLID TINTS ON WHITE KRAFT

Solid colors printed on white kraft paper with white twisted paper handles.

● TURQUOISE  
[FTUR-M]

● DRAGON FRUIT  
[DRAGF-M]



ITEM CODE	NAME	SIZE	CS PK	CS WT	MAX IMPRINT - HOT STAMP (A)	MAX IMPRINT - FLEXO-INK (A)
PAS0508[...]	Gem	5.25 x 3.5 x 8.25	250	13	3.5 x 3.5	3 x 3.5
PAS0810[...]	Tempo	8.25 x 4.75 x 10.5	250	21	6 x 6	6 x 5
PAS1612[...]	Tote	16 x 6 x 12	250	36	12 x 7	14 x 6.5

Hot Stamp and Flexo-Ink decoration available, see pages 62-63 for more information.

# BAG PAIRING IDEAS

Combine paper shoppers and luxury euro totes to perfect your full branding vision.





# NATURAL KRAFT PAPER SHOPPERS

Kraft paper shopping bags with a serrated top edge and twisted paper handles. Contains a minimum of 40% post consumer recycled content. \*PLEASE NOTE: Bag sizes and imprint areas vary slightly depending on Manufacturer.



ITEM CODE	NAME	SIZE	CS PK	CS WT	MAX IMPRINT - HOT STAMP (A)	MAX IMPRINT - FLEXO-INK (A)
0508KFT	Gem / Toucan	5.25 x 3.25 x 8.375	250	13	3.5 x 3.5	3 x 3.5
5313KFT	Vino / Crane	5.25 x 3.25 x 13	250	16	3.5 x 8	3 x 7.5
0810KFT	Cub / Tempo / Chimp	8 x 4.75 x 10.5	250	20	6 x 6	6 x 5
1010KFT	Square	10 x 5 x 10	250	24	8 x 6	8 x 5
1012KFT ✕	Bistro	10 x 6.75 x 12	250	28	8 x 7	8 x 6.5
1013KFT	Missy / Antelope / Debbie	10 x 5 x 13	250	26	8 x 8	8 x 7.5
1215KFT ✕	Regal	12 x 9 x 15.75	200	34	10 x 8	10 x 9
1313KFT ✕	Star / Panther	13 x 7 x 13	250	35	11 x 8	11 x 7.5
1315KFT	Traveller	13 x 6 x 15.75	250	35	11 x 8	11 x 9
1317KFT ✕	Mart / Impala	13 x 7 x 17	250	42	11 x 8	11 x 9
1415KFT ✕	Super Royal / Lion	14 x 10 x 15	200	40	12 x 8	12 x 9
1612KFT	Vogue / Tote / Jaguar	16 x 6 x 12	250	37	12 x 7	14 x 6.5
1619KFT	Towner / Zebra / Queen	16 x 6 x 19.25	200	40	12 x 8	14 x 9
1818KFT	Cargo / Hippo	18 x 7 x 18.5	200	46	12 x 8	14 x 9

\*\*\*\*\*PLEASE NOTE, WE INTERCHANGE BETWEEN MANUFACTURERS DEPENDING ON AVAILABILITY. IF ONE KIND IS DESIRED OVER THE OTHER, IT MUST BE NOTED ON THE PURCHASE ORDER FOR BOTH NATURAL KRAFT AND WHITE KRAFT ITEMS\*\*\*\*\*

Hot Stamp and Flexo-Ink decoration available, see pages 62-63 for more information.

# WHITE KRAFT PAPER SHOPPERS

White paper shopping bags with a serrated top edge and twisted paper handles. \*PLEASE NOTE: Bag sizes and imprint areas vary slightly depending on Manufacturer.



ITEM CODE	NAME	SIZE	CS PK	CS WT	MAX IMPRINT - HOT STAMP (A)	MAX IMPRINT - FLEXO-INK (A)
0508WHT	Gem / Toucan	5.25 x 3.25 x 8.375	250	13	3.5 x 3.5	3 x 3.5
5313WHT	Vino / Crane	5.25 x 3.25 x 13	250	16	3.5 x 8	3 x 7.5
0810WHT	Cub / Tempo / Chimp	8 x 4.75 x 10.5	250	20	6 x 6	6 x 5
1010WHT	Square	10 x 5 x 10	250	24	8 x 6	8 x 5
1012WHT ✕	Bistro	10 x 6.75 x 12	250	28	8 x 7	8 x 6.5
1013WHT	Missy / Antelope / Debbie	10 x 5 x 13	250	26	8 x 8	8 x 7.5
1215WHT ✕	Regal	12 x 9 x 15.75	200	34	10 x 8	10 x 9
1313WHT ✕	Star / Panther	13 x 7 x 13	250	35	11 x 8	11 x 7.5
1315WHT	Traveller	13 x 6 x 15.75	250	35	11 x 8	11 x 9
1317WHT ✕	Mart / Impala	13 x 7 x 17	250	42	11 x 8	11 x 9
1415WHT ✕	Super Royal / Lion	14 x 10 x 15	200	40	12 x 8	12 x 9
1612WHT	Vogue / Tote / Jaguar	16 x 6 x 12	250	37	12 x 7	14 x 6.5
1619WHT	Towner / Zebra / Queen	16 x 6 x 19.25	200	40	12 x 8	14 x 9
1818WHT	Cargo / Hippo	18 x 7 x 18.5	200	47	12 x 8	14 x 9

\*\*\*\*\*PLEASE NOTE, WE INTERCHANGE BETWEEN MANUFACTURERS DEPENDING ON AVAILABILITY. IF ONE KIND IS DESIRED OVER THE OTHER, IT MUST BE NOTED ON THE PURCHASE ORDER FOR BOTH NATURAL KRAFT AND WHITE KRAFT ITEMS\*\*\*\*\*

Hot Stamp and Flexo-Ink decoration available, see pages 62-63 for more information.



# LOOKING FOR CUSTOM PAPER SHOPPERS?

# Insignia

Now Introducing  
**Insignia by PSI**

FULLY CUSTOM BRANDED PAPER BAGS PRODUCED BY PSI!

We're excited to unveil our fully custom branded paper bags, crafted with pride in our Carrollton, TX facility. Enhance your marketing and branding experience with Insignia by PSI. Contact us today to start creating your unique brand identity!



# Poly Bags

## POLY POUCHES

LDPE poly pouch printed frosted solid color on one side, clear on other side with matching satin ribbon pulls.



- PEACH  
[PPP]
- WHITE  
[WPP]
- BLACK  
[BPP]
- OCEAN  
[OPP]

**EASILY DISPLAY YOUR ITEMS IN THIS POUCH WITH A CLEAR, TRANSPARENT FRONT AND COLORFUL OPAQUE BACK!**

ITEM CODE	SIZE	MIL	CS PK	MAX IMPRINT - HOT STAMP (A)
0682[...]	6 x 2 x 8.75	3	200	4 x 4
1216[...]	12 x 4 x 16	3	100	10 x 8

PLEASE NOTE: ARTWORK SIZE MAY NEED TO BE REDUCED TO HELP THE IMPRINT NOT WRINKLE ONCE DRAWSTRINGS ARE PULLED

Hot Stamp decoration available, see page 62 for more information.

## FROSTED CLEAR SOFT TOUCH DRAWSTRING POUCHES

A luxurious feel that enhances any product it contains, this soft touch pouch is stylish and affordable! Poly soft touch pouch with grey satin ribbon.



ITEM CODE	SIZE	MIL	CS PK	CS WT	MAX IMPRINT - HOT STAMP (A)
PLS0507STFRS	5 x 7	2.75	200	6	3 x 3
PLS0609STFRS	6.5 x 9	2.75	200	7	4 x 4

PLEASE NOTE: ARTWORK SIZE MAY NEED TO BE REDUCED TO HELP THE IMPRINT NOT WRINKLE ONCE DRAWSTRINGS ARE PULLED

**Hot Stamp** decoration available, see page 62 for more information.

## TRANSPARENT CLEAR PP BAGS

See-through clear LDPE poly flexi-loop bag with bottom board and matching soft loop handles.



ITEM CODE	SIZE	MIL	CS PK	CS WT	MAX IMPRINT - HOT STAMP (A)
0810CLR	8 x 5 x 10	4	250	21	6 x 6
1212CLR	12 x 6 x 12	4	250	31	8 x 8

**Hot Stamp** decoration available, see page 62 for more information.



## HIGH DENSITY FOOD SERVICE POLY SHOPPERS

White hi-density poly shoppers with plastic clip loop handles, cardboard top and bottom.



ITEM CODE	SIZE	MIL	CS PK	CS WT	MAX IMPRINT - HOT STAMP (A)
1214WHD	12 x 10 x 14	2.5	250	45	9 x 8

Hot Stamp decoration available, see page 62 for more information.

## WHITE LOW DENSITY BAGS

White LDPE poly merchandise bags with fold over die cut made in low density poly for a smooth glossy look and feel. \*Bottom Gusset Only. Low density bags can only be flexo-ink printed with 1 color.



17 x 21 + 4

15 x 18 + 3

12 x 15 + 3

9 x 12

ITEM CODE	SIZE	MIL	CS PK	CS WT	MAX IMPRINT - HOT STAMP (A)	MAX IMPRINT - FLEXO-INK (A)
0912WLD	9 x 12	2.25	500	11	6 x 6	7 x 6.5
1215WLD	12 x 15 + 3*	2.25	500	18	8 x 7	10 x 8
1518WLD	15 x 18 + 3*	2.25	500	27	9 x 8	13 x 9
1721WLD 	17 x 21 + 4*	2.25	500	50	12 x 8	14 x 9

FLEXO-INK PRINTING AVAILABLE FOR 1 COLOR ONLY (CAN BE 2 SIDED BUT SUBJECT TO ART DEPARTMENT APPROVAL FIRST)

Hot Stamp and Flexo-Ink decoration available, see pages 62-63 for more information.

## FROSTED CLEAR POLY DIE CUTS

Hi-density poly die cut handle bags with slotted cardboard bottom.



ITEM CODE	SIZE	MIL	CS PK	CS WT	MAX IMPRINT - HOT STAMP (A)	MAX IMPRINT - FLEXO-INK (A)
0710FRS	7 x 3.5 x 10.5	3.5	500	25	5 x 6.5	5 x 5
7315FRS ✂	7.75 x 3.5 x 15	4	250	18	5 x 8	5.5 x 8
1013FRS	10 x 5 x 13	4	250	24	8 x 8	8 x 8
1615FRS	16 x 6 x 15	4	250	40	12 x 8	14 x 9
2408FRS	24 x 8 x 24	4.5	125	52	12 x 8	N/A

FLEXO-INK PRINTING AVAILABLE FOR 1 COLOR ONLY (CAN BE 2 SIDED BUT SUBJECT TO ART DEPARTMENT APPROVAL FIRST)

Hot Stamp and Flexo-Ink decoration available, see pages 62-63 for more information.

## FROSTED COLORED POLY DIE CUTS

Frosted color hi-density poly die cut with slotted cardboard bottom.



ITEM CODE	SIZE	MIL	CS PK	CS WT	MAX IMPRINT - HOT STAMP (A)	MAX IMPRINT - FLEXO-INK (A)
7310[...]	7 x 3.5 x 10.5	4	500	24	5 x 6.5	5 x 5
1615[...]	16 x 6 x 15	4	250	40	12 x 8	14 x 9

FLEXO-INK PRINTING AVAILABLE FOR 1 COLOR ONLY (CAN BE 2 SIDED BUT SUBJECT TO ART DEPARTMENT APPROVAL FIRST)

Hot Stamp and Flexo-Ink decoration available, see pages 62-63 for more information.

## FROSTED CLEAR POLY FLEXI-LOOPS

Flexi (soft) loop hi-density poly handle bags with slotted cardboard bottom. Our Economy line is made with 3 mil or less gauge HDPE poly film.

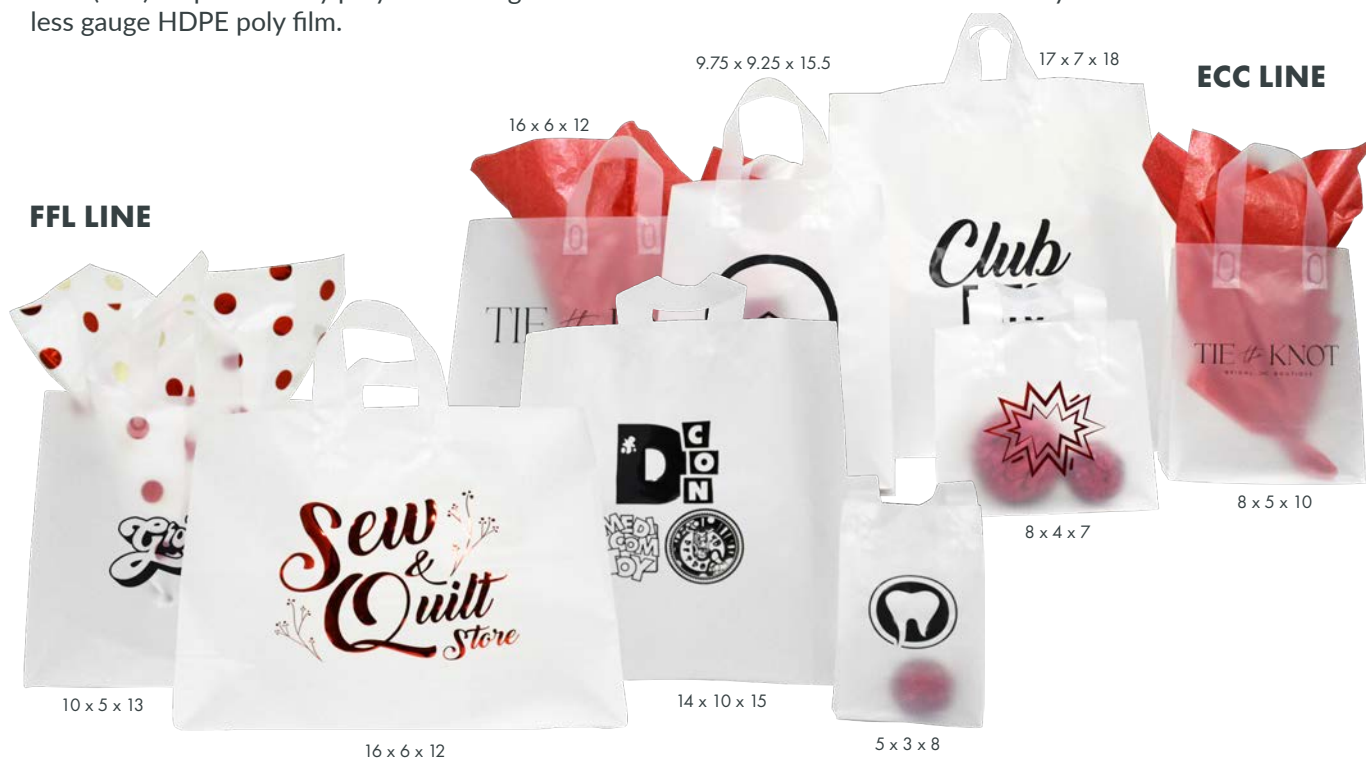

### FROSTED CLEAR POLY FLEXI-LOOPS

ITEM CODE	SIZE	MIL	CS PK	CS WT	MAX IMPRINT - HOT STAMP (A)	MAX IMPRINT - FLEXO-INK (A)
5383FFL	5 x 3 x 8	4	250	10	3.5 x 3.5	3 x 3.5
5313FFL ✂ ⚠	5 x 3 x 13	4	250	13	3.5 x 8	3 x 7.5
8474FFL	8 x 4 x 7	4	250	15	6 x 3.5	N/A
8510FFL	8 x 5 x 10	4	250	19	6 x 6	6 x 5
1013FFL	10 x 5 x 13	4	250	26	8 x 8	8 x 7.5
1313FFL ✂	13 x 7 x 13	4	250	35	9 x 8	11 x 7.5
1415FFL ✂	14 x 10 x 15	4	200	42	10 x 8	12 x 8
1612FFL	16 x 6 x 12	4	250	38	12 x 7	14 x 6.5
1616FFL	16 x 6 x 16	4	250	45	12 x 8	14 x 8
1718FFL	17 x 7 x 18	4	200	45	12 x 8	14 x 9

### FROSTED CLEAR POLY FLEXI-LOOPS - ECONOMY LINE

ITEM CODE	SIZE	MIL	CS PK	CS WT	MAX IMPRINT - HOT STAMP (A)	MAX IMPRINT - FLEXO-INK (A)
8474ECC	8 x 4 x 7	3	250	10	6 x 3.5	N/A
8510ECC	8 x 5 x 10	3	250	13	6 x 6	6 x 5
9915ECC ✂	9.75 x 9.25 x 15.5	2.5	200	13	7 x 9	7.5 x 8
1013ECC	10 x 5 x 13	3	250	15	8 x 8	8 x 8
1612ECC	16 x 6 x 12	3	250	19	12 x 7	14 x 6.5
1718ECC	17 x 7 x 18	3	200	45	12 x 8	14 x 9

FLEXO-INK PRINTING AVAILABLE FOR 1 COLOR ONLY (CAN BE 2 SIDED BUT SUBJECT TO ART DEPARTMENT APPROVAL FIRST)

Hot Stamp and Flexo-Ink decoration available, see pages 62-63 for more information.



# FROSTED COLORED POLY FLEXI-LOOPS

Frosted color flexi (soft) loop hi-density poly handle bags with slotted cardboard bottom.



ITEM CODE	SIZE	MIL	CS PK	CS WT	MAX IMPRINT - HOT STAMP (A)	MAX IMPRINT - FLEKO-INK (A)
8474BFL	8 x 4 x 7 [BFL only]	4	250	14	6 x 3.5	N/A
8510[...]	8 x 5 x 10	4	250	19	6 x 6	6 x 5
1612[...]	16 x 6 x 12	4	250	37	12 x 7	14 x 6.5

FLEKO-INK PRINTING AVAILABLE FOR 1 COLOR ONLY (CAN BE 2 SIDED BUT SUBJECT TO ART DEPARTMENT APPROVAL FIRST)

Hot Stamp and Flexo-ink decoration available, see pages 62-63 for more information.

## FROSTED CLEAR EURO TOTES

Frosted clear hi-density poly euro totes with white macrame handles reinforced with clear rigid plastic foldover tops and white grommets, and a slotted cardboard bottom.



GUSSET VIEW

ITEM CODE	SIZE	MIL	CS PK	CS WT	MAX IMPRINT - HOT STAMP (A)
6373ROP	6 x 3 x 7	4	250	16	4 x 3.5
8510ROP	8 x 5 x 10	4	250	24	6 x 6
1111ROP ✕	11 x 9 x 11	4	250	45	7 x 7
1210ROP	12 x 4.5 x 10	4	250	40	9 x 6
1612ROP	16 x 6 x 12	4	250	47	12 x 7
1916ROP	19 x 6 x 16	4.5	125	32	12 x 8

Hot Stamp decoration available, see page 62 for more information.

# BAG PAIRING IDEAS

Paper shoppers and poly bags pair harmoniously to round out your creative vision.



# FROSTED DIE CUT MERCHANDISE BAGS

Frosted hi-density poly merchandise bags with die cut handles, pinch bottom. 1421 sized bags have a side gusset.

- BLACK [BHD]
- ESPRESSO [ESP]
- GRAPE [PUR]
- IVORY [IVO]
- OCEAN BLUE [OCBL]
- ORANGE [OFS]
- RED [RFS]
- SAGE [SGE]



**CHECK OUT OUR RED AND ORANGE DIE CUT MERCHANDISE BAGS!**

## FROSTED COLORED DIE CUT MERCHANDISE BAGS

ITEM CODE	SIZE	MIL	CS PK	CS WT	MAX IMPRINT - HOT STAMP (A)	MAX IMPRINT - FLEXO-INK (A)
0912[...]*	9 x 12	2.5	500	9	7 x 7	7 x 6.5
1215[...]**	12 x 5	2.5	500	16	9 x 8	10 x 9
1421[...]**	14 x 3 x 21	2.5	500	31	10 x 8	12 x 9

\*0912[...] ONLY AVAILABLE IN 1 COLOR FOR FLEXO-INK

\*\*FLEXO-INK PRINTING AVAILABLE FOR 1 COLOR ONLY (CAN BE 2 SIDED BUT SUBJECT TO ART DEPARTMENT APPROVAL FIRST)

## FROSTED CLEAR DIE CUT MERCHANDISE BAGS

ITEM CODE	SIZE	MIL	CS PK	CS WT	MAX IMPRINT - HOT STAMP (A)	MAX IMPRINT - FLEXO-INK (A)
0912FRS*	9 x 12	2.5	500	9	7 x 7	7 x 6.5
1215FRS**	12 x 5	2.5	500	16	9 x 8	10 x 9
1421FRS**	14 x 3 x 21	2.5	500	31	10 x 8	12 x 9

\*0912[...] ONLY AVAILABLE IN 1 COLOR FOR FLEXO-INK

\*\*FLEXO-INK PRINTING AVAILABLE FOR 1 COLOR ONLY (CAN BE 2 SIDED BUT SUBJECT TO ART DEPARTMENT APPROVAL FIRST)

Hot Stamp and Flexo-Ink decoration available, see pages 62-63 for more information.



## HARLEQUIN DESIGN DIE CUT BAGS

Frosted clear hi-density poly die cut printed with metallic gold harlequin design, slotted cardboard bottom.



ITEM CODE	SIZE	MIL	CS PK	CS WT	MAX IMPRINT - HOT STAMP (A)
7310HAR	7 x 3.5 x 10.5	4	250	13	5 x 6
1615HAR	16 x 6 x 15	4	250	41	12 x 8

Hot Stamp decoration available, see page 62 for more information.

## COLORED TRAPEZOID BAGS ⚠️

Frosted hi-density colored trapezoid shaped poly bag with matching tri-fold handles, bottom gusset.

● LIME  
[LIM]

● PURPLE  
[PUR]



ITEM CODE	SIZE	MIL	CS PK	CS WT	MAX IMPRINT - HOT STAMP (A)
1813[...]	18/13 x 13.5 + 4.5	4	250	22	12 x 7

Hot Stamp decoration available, see page 62 for more information.

# CUSTOM POLY BAGS

We offer custom overseas poly bags with customizable options such as size, style, gauge, print areas, colors, handles and much more!





# Reusable Bags

## NON-WOVEN PP SHOPPERS ★

Bags have a gusset pocket on one side and features a sturdy reinforced x-stitched handle for carrying heavy items.



-  BLACK [BLK]\*
-  CHOCOLATE [CHOC] - 1010, 1315
-  CORPORATE BLUE [CORPB]
-  IVORY [IVO] - 1010
-  SPRING GREEN [SPG] - 1010
-  PINK FACE / ORANGE GUSSET [OP] - 1315
-  WHITE FACE / BLACK GUSSET [BW]

**LOOK AT THESE STYLISH DUAL TONE BAGS!**

ITEM CODE	SIZE	HANDLE	CK PK	CS WT	GSM	MAX IMPRINT - HOT STAMP (C)
1010[...]	10 x 5 x 10	1 x 18	100	10	100	7 x 6
1315[...]	13 x 6 x 15	1 x 28	100	16	100	9 x 8
1916[...]	19 x 7 x 16	1 x 28	100	21	100	12 x 8

\*1916 - ONLY AVAILABLE IN [BLK]

Hot Stamp decoration available, see page 62 for more information. Select foils can be used on this product.

# NON-WOVEN PP POUCHES ★

Non-woven PP pouches with matching drawstring ribbon. 75 GSM outside layer, 45 GSM inside layer.

- BLACK [BLK]
- CHOCOLATE [CHO]
- RED [RED] - 1216, 1622
- WHITE [WHT]



ITEM CODE	SIZE	CS PK	CS WT	MAX IMPRINT - HOT STAMP (C)
7103[...]	7 x 10 x 3	100	5	5 x 4.5
1216[...]	12 x 16 x 4	100	8	10 x 8
1622[...]	16 x 22 x 5	100	14	12 x 8

PLEASE NOTE: ARTWORK SIZE MAY NEED TO BE REDUCED TO HELP THE IMPRINT NOT WRINKLE ONCE DRAWSTRINGS ARE PULLED

**Hot Stamp** decoration available, see page 62 for more information. Select foils can be used on this product.

# NON-WOVEN PP TUFF SEAL SHOPPING BAGS ★

- BLACK [WBLK]
- WHITE [WWHT]



## NON-WOVEN PP TUFF SEAL SHOPPING BAGS

Available in black and white. Heat sealed seams and reinforced seals on handles.

ITEM CODE	SIZE	GSM	CS PK	CS WT	MAX IMPRINT - HOT STAMP (C)
1612[...]	16 x 5 x 12	70	100	8	12 x 7

## WHITE MATTE LAMINATED NON-WOVEN PP TUFF SEAL SHOPPING BAGS

Available in white. Matte lamination makes this bag feel sturdy.

ITEM CODE	SIZE	GSM	CS PK	CS WT	MAX IMPRINT - HOT STAMP (C)
1214WLWHT	12 x 6.5 x 14	70	100	11	9 x 8

**Hot Stamp** decoration available, see page 62 for more information. Select foils can be used on this product.

# BAG PAIRING IDEAS

Try out new combinations like these reusable and luxury bags for a balanced presentation.



# NON-WOVEN PP TUFF SEAL DIE CUT MERCHANDISE BAGS ★



- BLACK [BLK]
- WHITE [WHI] - 1317
- GRAY [GRA]
- SAND KRAFT [SAN]

ITEM CODE	SIZE	GSM	CS PK	CS WT	MAX IMPRINT - HOT STAMP (C)
1012[...]	10 x 12	80	100	8	7.75 x 7.5
1317[...]	13.8 x 17.7	80	100	8	10 x 8

**Hot Stamp** decoration available, see page 62 for more information.

# LAMINATED NON-WOVEN ZIPPER POUCHES ★ 🌐

White matte laminated non-woven PP pouches with top zipper closure.

10.5 x 2 x 8



8 x 2 x 6

ITEM CODE	SIZE	GSM	CS PK	CS WT	MAX IMPRINT - HOT STAMP (C)
0806WHT	8 x 2 x 6	75	100	4	5 x 4
1008WHT	10.5 x 2 x 8	75	100	6	7 x 5

**Hot Stamp** decoration available, see page 62 for more information. Select foils can be used on this product.



# BAG PAIRING IDEAS

Mix and match categories for delightful combinations that will reinforce your company identity.





## NON-WOVEN PP FOOD SERVICE BAGS ★🍴

Bags have a pocket on 1 side, gusset and reinforced grommets at top for added strength. Food service bags have a bottom PP board.

- BLACK [BLK]
- RED [RED]
- WHITE [WHT]



ITEM CODE	SIZE	HANDLE	CK PK	CS WT	GSM	MAX IMPRINT - HOT STAMP (C)
1214[...]	12 x 10 x 14	1.125 x 28	100	30	100	9 x 8

**Hot Stamp** decoration available, see page 62 for more information. Select foils can be used on this product.

## EURO-STYLE NON-WOVEN PP BAGS ★

White NWPP with gray piping and a gray snap button closure. Matching gray rope handles are inserted into silver grommets.



ITEM CODE	SIZE	GSM	CS PK	CS WT	MAX IMPRINT - HOT STAMP (C)
1412WGR	14 x 4.5 x 12	100	100	27	8 x 7

**Hot Stamp** decoration available, see page 62 for more information. Select foils can be used on this product.

# CUSTOM REUSABLE BAGS

We can help you build your one-of-a-kind dream bag with many options for bag styles, shapes, sizes, colors, finishes, materials and handles.



# E-Commerce

## CORRUGATED MAILER BOXES

Reversible natural kraft / 100% tinted black 1 piece folding boxes. Minimum of 100 pcs per order.



**ADD SPIRO PACK TISSUE TO ENHANCE THE UNBOXING EXPERIENCE!**

ITEM CODE	SIZE	GSM	BUNDLE	CS WT	MAX IMPRINT - HOT STAMP (A)	MAX IMPRINT - FLEXO-INK (A)
1173KBMAILER	11.25 x 7.25 x 3	200	25	12	9 x 4.5	9 x 4.5
1595KBMAILER	15 x 9.25 x 5.25	200	25	20	10 x 6	10 x 6

Hot Stamp and Flexo-Ink decoration available, see pages 62-63 for more information.



## CORRUGATED PILLOW STYLE PRESENTATION BOXES

Natural kraft plain and natural kraft dipped in solid black corrugated pillow boxes.



- KRAFT [KFT]
- BLACK / KRAFT [BLKT]

ITEM CODE	COLOR	SIZE	FLUTE	CS PK	CS WT	MAX IMPRINT - HOT STAMP (A)	MAX IMPRINT - FLEXO-INK (A)
BOS0912KFT	KRAFT	9 x 2 x 12	F	100	23	6 x 5	6 x 5
BOS0912BLKT	KRAFT / BLACK	9 x 2 x 12	F	100	23	6 x 5	6 x 5
BOS1419KFT	KRAFT	14.25 x 2 x 19	F	50	27	8 x 8	8 x 8
BOS1419BLKT	KRAFT / BLACK	14.25 x 2 x 19	F	50	27	8 x 8	8 x 8

**Hot Stamp and Flexo-Ink decoration available, see pages 62-63 for more information.**

## POLY MAILERS

Plain stock minimum order of 2 packs, may combine sizes. Printed and hot stamped minimum of 2 packs per size.



ITEM CODE	SIZE	CS WT	MIL	PACK	MAX IMPRINT - HOT STAMP (A)	MAX IMPRINT - FLEXO-INK (A)
1013WTMAILER	10 x 13	4	2.5	100	8 x 7	8 x 7
1215WTMAILER	12 x 15.5	5	2.5	100	10 x 8	10 x 8
1419WTMAILER	14.5 x 19	5	2.5	100	12 x 8	12 x 9
1924WTMAILER	19 x 24	11	2.5	100	12 x 8	14 x 9

POLY MAILERS ARE BUNDLED IN PLASTIC PACKS OF 100. SHIPPING BOXES WILL BE FILLED WITH AS MANY PACKS THAT WILL FIT; THERE IS NO SET NUMBER PACKS PER BOX. IF YOU WOULD LIKE TO SET UP SPECIFIC SHIPPING/PACKING INSTRUCTIONS, PLEASE CONTACT YOUR SALES REP PRIOR TO PLACING THE ORDER AS THERE WILL BE AN ADDITIONAL CHARGE.

**Hot Stamp and Flexo-Ink decoration available, see pages 62-63 for more information.**

## VELA TISSUE BAGS

The sustainable alternative to plastic poly bags. Product made from 21.5# / 35gsm fully recyclable paper. Side air holes near the bottom allow for flat packing. 500 minimum per size to print or hot stamp. Please note: The inner quantity per case varies depending on the size that is being ordered.

\*3040VELA-L & 3550VELA-XL: Special order only - Full case minimum (2 inners)

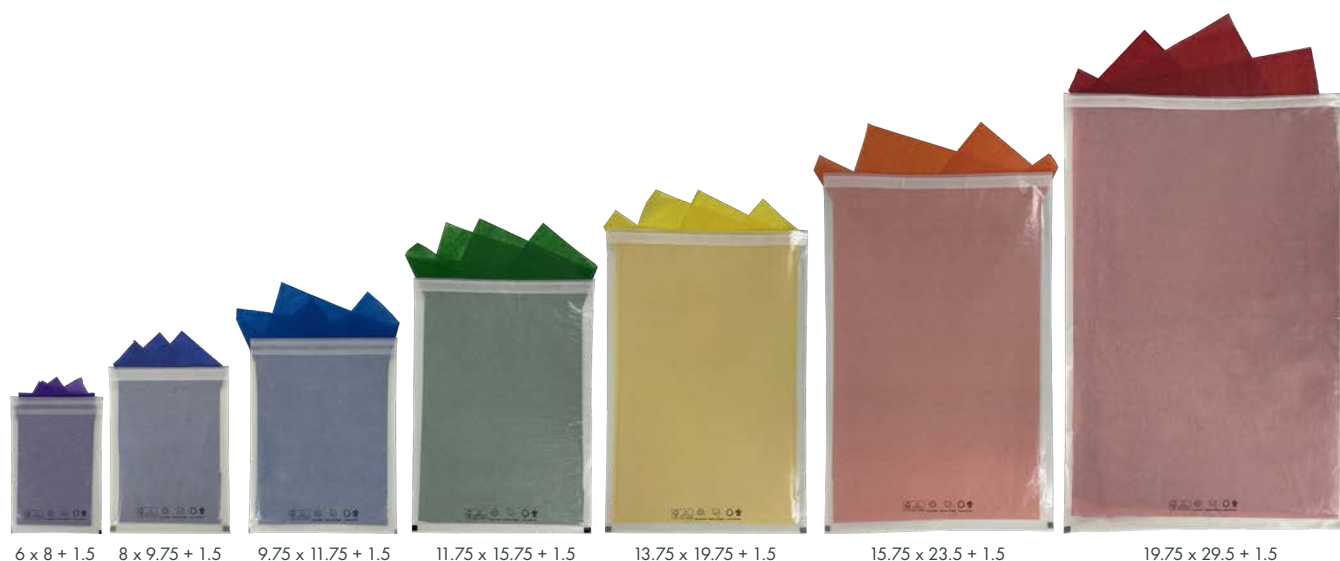

ITEM CODE	SIZE	CS WT	GSM	PACK	MAX IMPRINT - HOT STAMP (A)	MAX IMPRINT - FLEXO-INK (A)
1520VELA-XS	6 x 8 + 1.5	10	35	250	4 x 5	4 x 5
2025VELA-S	8 x 9.75 + 1.5	14	35	250	6 x 6.75	6 x 6.75
2530VELA-M	9.75 x 11.75 + 1.5	15	35	250	7 x 8	7 x 8
3040VELA-L	11.75 x 15.75 + 1.5	22	35	250	9 x 8	9 x 9
3550VELA-XL	13.75 x 19.75 + 1.5	29	35	250	11 x 8	11 x 9
4060VELA-2XL	15.75 x 23.5 + 1.5	24	35	250	12 x 8	13 x 9
5075VELA-3XL	19.75 x 29.5 + 1.5	36	35	250	12 x 8	14 x 9

Hot Stamp and Flexo-Ink decoration available, see pages 62-63 for more information.



## DESIGNER GIFT CARD POCKET

Natural kraft plain, black beater-dyed, white kraft paper gift card envelope with string closure.



ITEM CODE	COLOR	SIZE	GSM	CS PK	CS WT	MAX IMPRINT - HOT STAMP (B)
PAS0404WHT	WHITE	4.375 x 4.375	250	100	5	3 x 3
PAS0404BLK	BLACK	4.375 x 4.375	250	100	5	3 x 3
PAS0404KFT	KRAFT	4.375 x 4.375	250	100	5	3 x 3

Hot Stamp decoration available, see page 62 for more information.

## DESIGNER FOLDER

Natural kraft plain, black beater-dyed, white kraft folder with pocket on right side.



ITEM CODE	COLOR	SIZE	GSM	CS PK	CS WT	MAX IMPRINT - HOT STAMP (B)	MAX IMPRINT - FLEXO-INK (A)
PAS0409BLK	BLACK	4.5 x 9	250	100	6	FRONT: 3.5 x 7 POCKET: 3.5 x 2.5	FRONT ONLY: 3.5 x 7
PAS0409WHT	WHITE	4.5 x 9	250	100	6	FRONT: 3.5 x 7 POCKET: 3.5 x 2.5	FRONT ONLY: 3.5 x 7
PAS0409KFT	KRAFT	4.5 x 9	250	100	6	FRONT: 3.5 x 7 POCKET: 3.5 x 2.5	FRONT ONLY: 3.5 x 7

Hot Stamp and Flexo-Ink decoration available, see pages 62-63 for more information.

# Boxes

## PINSTRIPE 100% RECYCLED KRAFT GIFTWARE BOXES



STYLE #	ITEM CODE	SIZE	DESCRIPTION	CS PK	CS WT	MAX IMPRINT - HOT STAMP (B)
#82	54103-197	3 x 3 x 2	1PC QL	100	4	2 x 2
#57	54111-197	4 x 4 x 4	1PC QL	100	8	3 x 3
#58	54112-197	5 x 5 x 3.5	1PC QL	100	11	4 x 4
#59	54115-197	6 x 4.5 x 4.5	1PC QL	100	14	5 x 3
#60	54113-197	6 x 6 x 4	1PC QL	100	17	5 x 5
#61	54114-197	6 x 6 x 6	1PC QL	100	21	5 x 5
#17	54120-197	8 x 8 x 4.5	1PC QL	100	24	7 x 7
#67	54119-197	9 x 4.5 x 4.5	1PC QL	100	20	8 x 8
#86	54131-197	12 x 6 x 6	1PC QL	50	33	10 x 4
#520	54125-197	12 x 12 x 2.5	2 PC Pop Up	50	20	CALL FOR INFO
#521	54136-197	12 x 12 x 5.5	2 PC Pop Up	50	19	CALL FOR INFO

Hot Stamp decoration available, see page 62 for more information.

# GREAT WHITE GIFTWARE BOXES



**WE HAVE GIFTWARE BOXES IN A VARIETY OF SIZES TO FIT YOUR SPECIFIC NEEDS!**

STYLE #	ITEM CODE	SIZE	DESCRIPTION	CS PK	CS WT	MAX IMPRINT - HOT STAMP (B)
#82	54103-000	3 x 3 x 2	1PC QL	100	4	2 x 2
#57	54111-000	4 x 4 x 4	1PC QL	100	8	3 x 3
#58	54112-000	5 x 5 x 3.5	1PC QL	100	11	4 x 4
#59	54115-000	6 x 4.5 x 4.5	1PC QL	100	14	5 x 3.5
#60	54113-000	6 x 6 x 4	1PC QL	100	17	5 x 5
#61	54114-000	6 x 6 x 6	1PC QL	100	21	5 x 5
#17	54120-000	8 x 8 x 3.5	1PC QL	100	24	7 x 7
#83	54121-000	8 x 8 x 6	1PC QL	50	16	7 x 7
#41	54135-000	9 x 9 x 5.5	1PC QL	50	18	8 x 8
#67	54119-000	9 x 4.5 x 4.5	1PC QL	100	20	8 x 3.5
#86	54131-000	12 x 6 x 6	1PC QL	50	33	10 x 4
#520	54125-000	12 x 12 x 2.5	2 PC Pop Up	50	20	CALL FOR INFO
#521	54136-000	12 x 12 x 5.5	2 PC Pop Up	50	19	CALL FOR INFO

Hot Stamp decoration available, see page 62 for more information.

# WHITE GLOSS AND NATURAL KRAFT APPAREL BOXES

 NATURAL KRAFT PINSTRIPE  
[197]

 WHITE GLOSS  
[000]

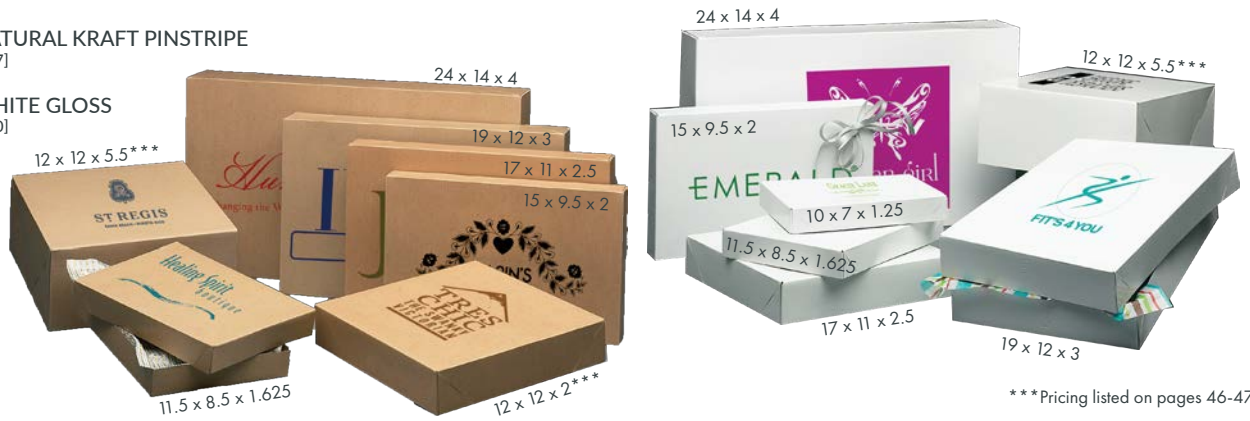

\*\*\*Pricing listed on pages 46-47

STYLE #	ITEM CODE	SIZE	DESCRIPTION	CS PK	CS WT	MAX IMPRINT - HOT STAMP (B)	MAX IMPRINT - FLEXO-INK (A)
#501*	610-000	10 x 7 x 1.25	2 PC Pop Up	100	17	8 x 5	N/A
#503	611-[...]	11.5 x 8.5 x 1.625	2 PC Pop Up	100	22	9.5 x 6.5	7.25 x 4.25
#506	615-[...]	15 x 9.5 x 2	2 PC Pop Up	100	29	10 x 7.5	10 x 4.5
#518	617-[...]	17 x 11 x 2.5	2 PC Pop Up	50	20	10 x 7.5	11 x 5
#519	619-[...]	19 x 12 x 3	2 PC Pop Up	50	27	10 x 7.5	12 x 5
#524	624-[...]	24 x 14 x 4	2 PC Pop Up	25	23	10 x 7.5	14 x 5

\*AVAILABLE IN WHITE GLOSS ONLY

\*\*FLEXO-INK ONLY AVAILABLE ON KRAFT BOXES

Hot Stamp and Flexo-Ink decoration available, see pages 62-63 for more information.

## JEWELRY BOXES

 RECYCLED KRAFT  
[326]

 WHITE KROME  
[005]



STYLE #	ITEM CODE	SIZE	CS PK	CS WT	MAX IMPRINT - HOT STAMP (B)
#21	21-[...]	2.5 x 1.5 x 0.875	100	3	1.5 x 0.5
#32	32-[...]	3.0625 x 2.125 x 1	100	4	2 x 1
#33	33-[...]	3.5 x 3.5 x 1	100	6	2.5 x 2.5
#33-D	33D-[...]	3.5 x 3.5 x 1.5	100	7	2.5 x 2.5
#53	53-[...]	5.25 x 3.75 x 0.875	100	8	4.25 x 2.75
#75	75-[...]	7 x 5.5 x 1	50	7	6 x 4.5
#82-A	82A-[...]	8 x 2 x 0.875	100	7	7 x 1
#508	273-001/005	14.5 x 4.5 x 0.75	100	19	12 x 3

Hot Stamp decoration available, see page 62 for more information.



# CUSTOM BOXES

Our custom design team is available to help you build a box to package your products properly. We offer a huge variety of custom domestic and overseas options and will work with you to achieve your packaging needs.





# Tissue



 Aloe [ALO]	 Apple Green [APP]	 Aquamarine [AQU]	 Black [BLK]	 Blush [BLUSH]
 Boysenberry [BOY]	 Brown [BRO]	 Bright Turquoise [BTU]	 Burnt Orange [BUR]	 Buttercup [BUT]
 Caribbean Blue [CAR]	 Cerise [CER]	 Cherry Red [CHE]	 Cinnamon [CIN]	 Citrus Green [CIT]
 Claret [CLR]	 Cool Mint [COO]	 Coral [COR]	 Dark Pink [DKP]	 Eggplant [EGGPLANT]
 Evergreen [EVE]	 Fiesta Blue [FIE]	 Flamingo [FLA]	 French Vanilla [FRE]	 Goldenrod [GOL]
 Cool Gray [GRA]	 Green Tea [GRE]	 Harvest Gold [HAR]	 Holiday Green [HGR]	 Island Pink [ISL]
 Ivory [IVD]	 Kelly Green [KEL]	 Khaki [KHA]	 Lavender [LAV]	 Light Blue [LBL]
 Light Gray [LGR]	 Lilac [LIL]	 Limon [LIM]	 Light Pink [LPK]	 Mandarin Red [MAN]
 Midnight Blue [MID]	 Mulberry [MUL]	 Olive [OLV]	 Orange [ORA]	 Pacific Blue [PAC]
 Pansy [PAN]	 Parade Blue [PAR]	 Peach [PEA]	 Peacock [PEACOCK]	 Pistachio [PIS]
 Plum [PLU]	 Purple [PUR]	 Raspberry [RAS]	 Raw Sienna [RAW]	 Scarlet [SCA]
 Sky Blue [SKY]	 Slate Gray [SLA]	 Sandstone [STO]	 Tan [TAN]	 Taupe [TAUPE]
 Teal [TEA]	 Turquoise [TUR]	 Willow [WIL]	 Yellow [YEL]	

## COLORED WRAPPING TISSUE

Item Code: 2030{...} 10# basis weight 20" x 30" quire fold sheets, 480 sheets per ream, 1 ream wrap, 5 reams per case. Approximate ream weight: 7 lbs. Colors are shown on previous page.

## MEDLEY PROGRAM

Randomly assorted colored tissue interwoven within the same inner. Medley Mix: 12 assorted colors / inner, Medley Brights: 6 bright & bold colors / inner, Medley Lights: 5 pastel colors + white / inner

CATEGORY	SATINWRAP ITEM NO.	WT	DESCRIPTION	SHEETS / INNER	INNERS PER CASE
Medley	2030BRI	7	Medley Brights	480	5
Medley	2030LIG	7	Medley Lights	480	5
Medley	2030MED	7	Medley Mix	480	5

## ASSORTMENTS COLORED WRAPPING TISSUE

Fashionable assortment packages offering a variety of colors within one package. All tissue within these packages are quire fold 20" x 30" sheets.

CATEGORY	SATINWRAP ITEM NO.	PK WT	DESCRIPTION	SHEETS / INNER	INNERS PER CASE
Assortment	2030BK/WT	5	BLACK & WHITES	240	4
	2030RSGOLDASSORT	15	ROSE GOLD ASSORTMENT	200	4
Popular	2030POP	7	POPULAR PACK 5R	480	5
	2030SPR	7	SPRING PACK	480	5
Retail Assortment	1520RETASST	7	RETAIL THERAPY	200	8

## WHITE TISSUE

White tissue has neutral pH.

DESCRIPTION	INNER/CS	ITEM CODE	SHT / INNER
20" x 30" flat 2 ream wrap [10 rm/cs]	5	WTP2030	960
20" x 30" quire fold 1 ream wrap [5 rm/cs]	5	2030WQF	480
18" x 27" flat 2 ream wrap [10 rm/cs]	5	1827WHITE	960
15" x 20" flat 2 ream wrap [20 rm/cs]	10	WTP1520	960

## RECYCLED KRAFT

100% recycled fibers, 10% pc content, 10# basis weight.

DESCRIPTION	INNER/CS	ITEM CODE	SHT / INNER
20" x 30" kraft flat 2 ream wrap* (10 inners/case)	5	2030RKFT	960
20" x 30" quire fold 1 ream wrap (5 inners/case)	5	2030KQF	480
15" x 20" recycled kraft flat 2 ream wrap	10	1520REC	960

# CATEGORY LEVELS FOR DECORATIVE TISSUE

Satinique Tissue, Gemstone Tissue, All Occasion Tissue, Precious Metals, Pearlescence Tissue, Season's Greetings, Botanicals Tissue

CATEGORY LEVEL	INNER WT
A (240 Sheets/Inner)	5
B (200 Sheets/Inner)	4
C (200 Sheets/Inner)	4
D (100 Sheets/Inner)	4
E (200 Sheets/Inner)	4
F (200 Sheets/Inner)	4
G (200 Sheets/Inner)	4

## SATINIQUE TISSUE

These may be purchased in full case lots or by individual packs. Packed four packages per case. 20" x 30" Soft Fold Tissue.



HS1001 (C)  
Red



HS1002 (C)  
Gold



HS1004 (C)  
Silver



HS1008 (C)  
Red on Red

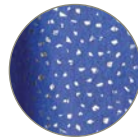

HS1009 (C)  
Silver on Blue

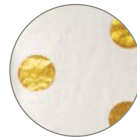

HS1010 (C)  
Gold Hot Spots

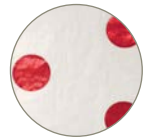

HS1011 (C)  
Red Hot Spots

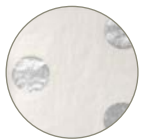

HS1012 (C)  
Silver Hot Spots

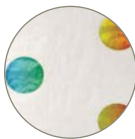

HS1014 (C)  
Rainbow Hot Spots

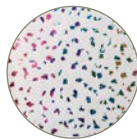

HS1015 (C)  
Rainbow Reflections



HS1016 (C)  
Black on Black  
Hot Spot

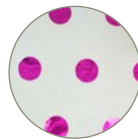

HS1017 (C)  
Pink Hot Spots

## PEARLESCENCE TISSUE

20" x 30" soft fold tissue.

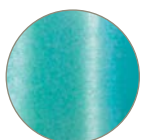

CRY1001 (E)  
Bright Turquoise  
1 Sided



CRY1004 (E)  
Scarlet 1 Sided



CRY1007 (E)  
Black Brass 1 Sided



CRY1008 (E)  
White 1 Sided

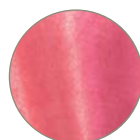

CRY1009 (E)  
Cerise 1 Sided

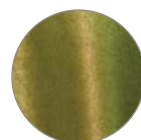

CRY1010 (E)  
Green Tea 1 Sided



CRY1012 (E)  
Midnight Blue 1 Sided

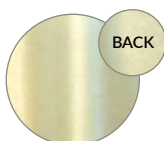

CRY2000 (F)  
Champagne 2 Sided



CRY2001 (F)  
Sun Gold 2 Sided



CRY2002 (F)  
Antique Gold 2 Sided



CRY2003 (F)  
Antique Silver 2 Sided

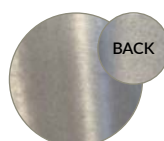

CRY2004 (F)  
Pewter 2 Sided



CRY3000 (G)  
Bronze 2 Sided

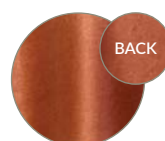

CRY3001 (G)  
Copper 2 Sided

# ALL OCCASION TISSUE

20" x 30" soft fold tissue.

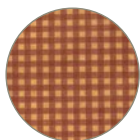

0022RKG (A)  
Red Gingham

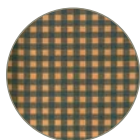

0023GKG (A)  
Green Gingham



0143BAB (B)  
Baby Prints



0184DRA (A)  
Dragonflies



0185ZEB (A)  
Zebra



0196LEO (B)  
Leopard



0199BLK (A)  
Black Toile



0210PUP (A)  
Puppy Paws



0221CON (A)  
Contemporary Hearts



0248SPE (A)  
Spek'd White



0250NEO (B)  
Neapolitan Dots



0255FAS (B)  
Fashion Lines



0256ISA (B)  
Island Dots



0341BLA (A)  
Black Dots on White



0342WHI (A)  
White Dots on Black



0343BLA (A)  
Black Stripes on White



0345SPO (B)  
Confetti Dots



0349AWN (A)  
Awning Stripe



0350PEA (B)  
Peacock



0357GMA (B)  
Grandma's Kitchen



0358WIN (B)  
Wine Not



0360LOT (B) 🚩  
Lotsa Dots



0361PRI (B) 🚩  
Prismatic

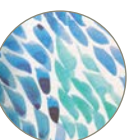

0362SEA (B)  
Sea Glass



0364BMW (B)  
Black Marble



0365GMI (B)  
Gold Marble on Ivory

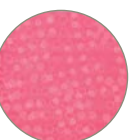

0370MEDDOTS (B) 🚩  
Mediterranean Dots

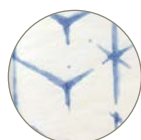

0371SHIBORI (B)  
Shibori



0372RODEO (B)  
Rodeo Drive



0378EMOJI (B)  
Emoji



0379NIGHT (B)  
Night Sky



0384TERA (B)  
Terazzo



0389BEH (B)  
Be Human



0390COZY (A)  
Cozy Comfort Plaid



0392OMB (B)  
Pink Ombre





## BOTANICALS TISSUE

20" x 30" soft fold tissue.



0107BIR (A)  
Birds Nest



0305PUR (B)  
Purple Passion



0309FLO (B)  
Floral Lines



0337FLO (B)  
Flowers at Large



0352COT (B)  
Cottage Rose



0376WAT (B)  
Watercolor Floral



0385BBLOSS (A)  
Backyard Blossoms



0386EUCA (B)  
Eucalyptus



0388CAN (A)  
Cannabis



0391BLOOM (B)  
Blooming Field

## PRECIOUS METALS TISSUE

20" x 30" soft fold tissue.



0041SIL (B)  
Silver 1 Sided



0045COP (B)  
Copper 1 Sided



0075BRT (B)  
Gold 1 Sided

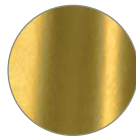

0198GOL (B)  
Gold Leaf 1 Sided

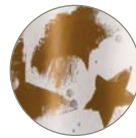

0220SIL (B)  
Silver/Gold Celebration



0224GOL (A)  
Gold Stars



0231ELE (B)  
Elegance



0232FLE (A)  
Fleur De Lis



0272GOL (B)  
Gold Stripes



0327SIL (A)  
Silver Stars

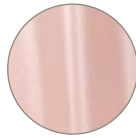

0354RGD (B)  
Rose Gold Tissue



0367BST (B)  
Metallic Brush Strokes

## SEASON'S GREETING TISSUE

20" x 30" soft fold tissue.



0230PEA (B)  
Pearl/Silver  
Snowflakes



0298SEA (B)  
Season's Greetings  
Snowflakes



0338PRE (B)  
Presently Plaid



0356PEP (A)  
Peppermint Stripes



0374WOOD (A)  
Woodland Critters



0375PLAID (B)  
Perfectly Plaid



0380SPI (A)  
Spiraling Snowflakes



0381BUF (B)  
Buffalo Plaid



0382CLA (A)  
Classy Flakes



0383LPAR (B)  
Light Parade



0387WIN (A)  
Winter Topiary



## GEMSTONE TISSUE

20" x 30" soft fold tissue.



GS1000RSGLD(B)  
Rose Gold on Blush



GS1001 (B)  
White Diamond

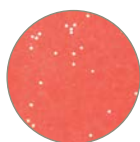

GS1002 (B)  
Ruby

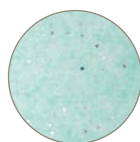

GS1003 (B)  
Aquamarine



GS1004 (B)  
Onyx



GS1005 (B)  
Peridot

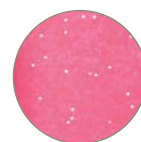

GS1006 (B)  
Hot Pink Sapphire



GS1008 (B)  
Citrine



GS1009 (B)  
Blue Topaz

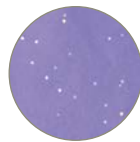

GS1010 (B)  
Amethyst

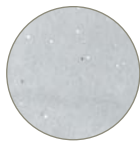

GS1011 (B)  
Granite



GS1012 (B)  
Blue Sapphire



GS1013 (B)  
Gold Dust



GS1017RSGLDWHT(B)  
Rose Gold on White



GS1018 (B)  
Gold Gemstones  
on White



GS2000 (B)  
Diamond Snowflakes



GS2001 (B)  
Gold Pearl Trees



GS2003 (B)  
Medallions



GS2005 (B)  
Just Snowflakes



GS2006 (B)  
Noel



GS2008 (B)  
Ho Ho Ho



GS2009 (B)  
Frosty's Face



GS2010 (B)  
Rose Gold Trees on Pink

## COLORED WAXED TISSUE

20" x 30" flat sheets, 250 sheets per package, 5 inners per case



WAXEBLK



WAXEBUT  
SPECIAL ORDER



WAXECER



WAXECIT



WAXEDKP

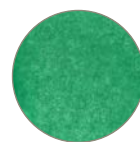

WAXEKEL  
SPECIAL ORDER



WAXEKHA



WAXEKFT



WAXELAV



WAXELTP



WAXEOLV



WAXEORA  
SPECIAL ORDER

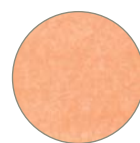

WAXEPEA



WAXESCA



WAXEWHT  
SPECIAL ORDER



# SWIRL INDUSTRIAL SPIROPACK

This SpiroPack spiral tissue paper void fill is a unique and innovative alternative to traditional crinkle fill and packing peanuts. SpiroPack's patented flat design takes up 80% less space on your packing station than crinkle shred. The connected spiral design allows for easy packing during fulfillment and easy cleanup for consumers during unboxing.



-  BLACK [SPIROBLACK]
-  KRAFT [SPIROKRAFT]
-  WHITE [SPIROWHITE]
-  RED [SPIRORED]
-  CERISE [SPIROCERISE]
-  FRENCH VANILLA [SPIROFRENCH]



### CATEGORY

KRAFT - INNER CARTON (2 ROLLS)

WHITE - INNER CARTON (2 ROLLS)

COLORS - INNER CARTON (2 ROLLS)

# SLIVV SLEEVES



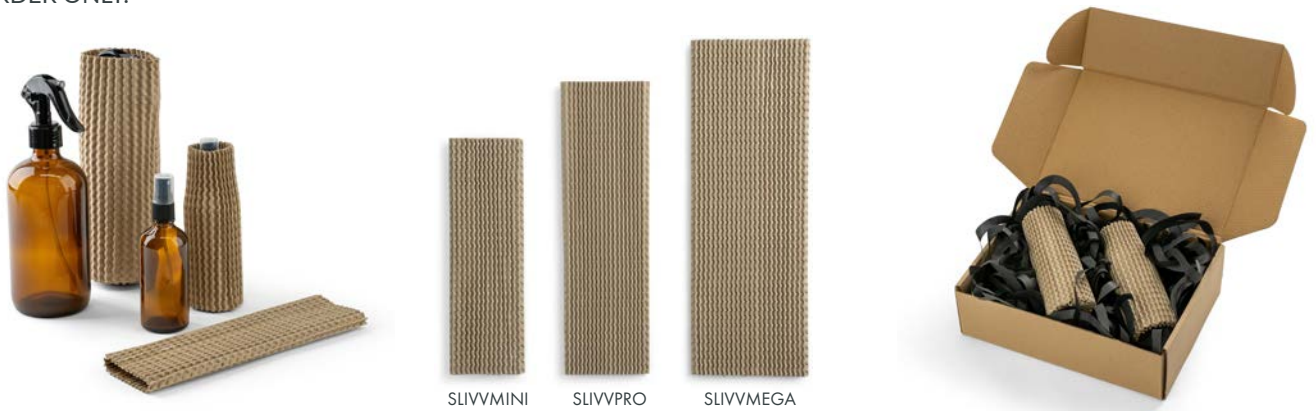



100% recycled paper transport sleeves that deliver a renewable protective alternative to plastic bubble wrap. Innovative honeycomb design stretches and adapts its shape to the product. 6 packs of 100 each per box. \*AVAILABLE UPON SPECIAL ORDER ONLY.



ITEM CODE	SIZE	CS PK
SLIVVMINI	2.4 x 9.4	150
SLIVVPRO	3 x 11.8	100
SLIVVMEGA	3.9 x 13.4	100

## ROLLED TISSUE

Heavy duty packing paper in bright colors. 20# paper counter rolls. Approximately 1,800 ft per roll. \*AVAILABLE UPON SPECIAL ORDER ONLY.

-  BLACK [BLK]
-  CERISE [CER]
-  CITRUS GREEN [CIT]
-  LIGHT GRAY [LTG]
-  PARADE BLUE [PAR]
-  WHITE [WHT]
-  KRAFT [KFT] - TIS1803KFT ONLY











ITEM CODE	SIZE	DESCRIPTION
TIS1803BLK	18"	BLACK
TIS1803[...]	18"	COLOR
TIS2403BLK	24"	BLACK
TIS2403[...]	24"	COLOR

## FLAT PACKED TISSUE SHEETS

Heavy duty packing paper in bright colors. 20# paper counter sheets. \*TIS2030[...] is available in [NAT] and [WHT]. 15# paper counter sheets. \*\*AVAILABLE UPON SPECIAL ORDER ONLY.



-  BLACK [BLK]
-  BLUSH [BLU]
-  BUTTERCUP [BUTT]
-  CERISE [CER]
-  CITRUS GREEN [CIT]
-  LIGHT GRAY [LTG]
-  NATURAL [NAT]
-  PARADE BLUE [PAR]
-  SCARLET [SCAR]
-  VANILLA [VAN]
-  WHITE [WHT]

ITEM CODE	SIZE	SHEET PK	DESCRIPTION
TIS1824BLK	18 x 24	1400	BLACK
TIS1824[...]	18 x 24	1400	COLOR
TIS2436BLK	24 x 36	700	BLACK
TIS2436[...]	24 x 36	700	COLOR
TIS2030[...]*	20 x 30	1400	COLOR

# Custom

## CUSTOM TISSUE

Custom printed wrapping tissue is the most cost-effective form of advertising. Accentuate your brand, image, or special promotion with tissue paper printed 1 to 6 colors on white, kraft, or any of the SatinWrap solid colors\* (including Gemstones and Pearlescence Tissues).

Production Time: 4-6 weeks after proof approval  
 Imprint Colors: PMS color match  
 Art Requirements: Vectorized PDF, EPS or Adobe Illustrator

Plate Charge: Subject to review of art  
 Metallic Ink: Add 5%  
 Ink Coverage: 25% or less, non-metallic ink

Custom Printed Tissue, 1 color, 1 side, 480 sheets/inner (Pricing per inner)

1 PMS COLOR	10 INNERS	20 INNERS	30 INNERS
White/Kraft	CALL FOR QUOTE		
Colors*	CALL FOR QUOTE		

\*Limited colors available for 10 inners: Black, Buttercup, Cabernet, Cerise, Citrus Green, Claret, Evergreen, French Vanilla, Holiday Green, Ivory, Khaki, Lavender, Midnight Blue, Olive, Orange, Parade Blue, Purple.

\*Larger quantity breaks available by special request.

### COLOR PRINTING REAM MINIMUMS:

- 1-color printing for 10 inners.
- 2-color printing for 30 inners.
- 3-color printing for 50 inners.
- 4-color printing for 70 inners.
- 5-6 color printing for 100 inners.

In addition, we offer the following specialty items:  
 Custom printing on "Precious Metals": Min. 30 inners  
 Custom printing on "Pearlescence": Min. 50 inners  
 Custom printing on "Gemstone": Min. 20 inners

### QUOTING REQUIREMENTS

1. Tissue Color
2. PMS Ink Color(s)
3. Ink Coverage (%)
4. Finished Sheet Size
5. Quantity of Inners Required
6. How Inners will be Packaged

### FOB:

Mill (Gardner, MA 01440)  
 or Delivered (if delivered, please supply City, State & Zip)

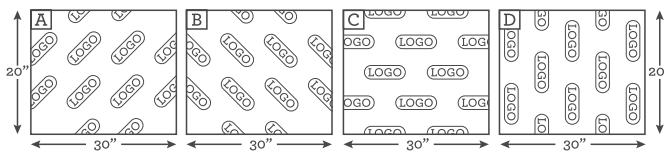

### ART REQUIREMENTS AND PROOFING:

We are glad to accept your digital artwork via disk, email or courtesy of an FTP site. All art should be vectorized, in either PDF, EPS or Adobe Illustrator format, and should have a minimum resolution of 300dpi.

If supplying a finished layout, please be sure that it is made to the following specifications: 20" wide x 18" repeat. (Feel free to contact your Customer Service Representative with any questions).

If supplying a single (1-up) logo, please be sure to confirm the following:

1. Logo size
2. Spacing (between logos in the same row)
3. Spacing (between rows)
4. Design direction (see options A, B, C or D shown to the left)

## CUSTOM DESIGN CENTER

We offer complete custom design services for bags and tissue paper. We can craft a bag to almost any imagination. From euro totes, non-woven, paper, and poly bags, we've done it all! Follow these steps to begin:

### 1) Determine the Bag Size and Features

Dimensions and features the client is looking for is imperative. We can create a bag in any size but knowing the intended use will make this process easier. Determine if your client needs any additional elements including closures, pockets, special handles, piping, etc.

### 2) Choose the Materials

We can build a bag using non-woven polypropylene, paper, or plastic based upon your client's needs and budget. We are also able to accommodate many different custom handles from twisted paper to ropes, ribbons, and plastic.

### 3) Prepare the Artwork

The artwork for the bag is by far the most important and will make the most impact. We accept art files in the forms of PDF, EPS, and AI Files. All files must be vector artwork. Please consult our general art guidelines [pages 66-67] for more details.





# Closeout List

## PAPER SHOPPERS



**0810LAV**  
8 X 5 X 10



**1612PUR**  
16 X 6 X 12



**1615FWHT**  
16 X 6 X 15.5



**1619CBL**  
16 X 6 X 19



**1619PUR**  
16 X 6 X 19.25



**PAS1215KFT**  
12 X 9 X 15.75

## E-COMMERCE



**0804KGF**  
8.50 X 4.25



**0804WGC**  
8.50 X 4.25

## POLY BAGS



**0682FWH**  
6 X 8.75 X 2



**1216FWH**  
12 X 4 X 16



**1309GOL**  
13/9 X 10 X 3



**1414WHD**  
14 X 10 X 14



**1718CFL**  
17 X 7 X 18

# Closeout List

## LUXURY BAGS



## REUSABLE BAGS



\*Blank stock only - Post printing not available for closeout items  
Inventory subject to change. Check with your sales representative for product availability.

# Imprint Methods

## Hot Stamp

### HOT STAMP PRICING

CODE	PRICES PER BAG 1 COLOR / 1 SIDE	MINIMUM TO PURCHASE
A	Paper / Poly / Euro Bags / Vela Tissue Bags / Pillow Boxes / Euro Presentation Boxes	2 cases / per bag size
B	Gift, Jewelry, Apparel, & Purse Boxes / Designer Pockets and Folders	2 cases / per box size
C	Reusable Bags (Limited Foils)	2 cases / per bag size
D	Corrugated Mailer Boxes	4 bundles / per box size (100 pieces)

### ADDITIONAL INFORMATION

- Flip the Flap Fee (Price Per Lot / M) \* - Applies to Paper, Poly and Euro Tote Shoppers with bottom and side gussets only.
- For each additional color or side, duplicate the price in chart above.
- Bags using the same plate may be combined for total bags.
- Please note we do not break cases.
- Foil Color Change Fee \*
- Please read through our General Terms and Conditions for more information regarding imprinted items on page 64 - 67.
- Customers are responsible for collecting copyright or trademark authorizations.

\*CALL FOR MORE DETAILS ON FEES AND CHARGES

### FLAT PLATE COST













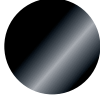







Please add 1" to height and width of your image and multiply together. For 2 color jobs, each color will require a separate plate. To calculate the cost of the plate for each color, separate art first and measure each individual color image separately.

\*Plate sizes larger than 120" are Premium sizes and include additional charges.

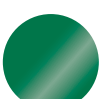

# Hot Stamp Foil Colors

Please order by number and name listed. PMS matches are not available on hot stamp foils. Allow 1/8" movement for multiple color registration; additional plate cost will be incurred for each color. ★ Foil colors that will hot stamp on Non-Woven Bags.  
 \*Shimmer foils not available for poly products.

 <b>185</b> Clear	 <b>111</b> ★ Matte White	 <b>108</b> ★ Metallic Silver Close to PMS 877	 <b>109</b> ★ Matte Silver	 <b>157</b> Matte Gray Close to PMS 431	 <b>131</b> ★ Metallic Graphite Close to PMS BLK7	 <b>132</b> ★ Metallic Black
 <b>119</b> ★ Matte Black	 <b>101</b> ★ Matte Gold Close to PMS 871	 <b>100</b> ★ Metallic Gold Close to PMS 871	 <b>176</b> Matte Taupe Close to PMS 400	 <b>159</b> Metallic Champagne Close to PMS 7530	 <b>115</b> Matte Brown Close to PMS 161	 <b>138</b> Metallic Brown Close to PMS 161
 <b>116</b> ★ Metallic Copper Close to PMS 876	 <b>117</b> Matte Copper Close to PMS 876	 <b>180</b> Rose Gold Close to PMS 8042	 <b>145</b> Matte Pink Close to PMS 196	 <b>184</b> Caribbean Pink Close to PMS 1905	 <b>181</b> Matte Bubblegum Close to PMS 223	 <b>152</b> Plum Shimmer Close to PMS 241
 <b>148</b> Metallic Light Pink Close to PMS 7430	 <b>122</b> Dark Pink Close to PMS 205	 <b>110</b> ★ Metallic Fuchsia Close to PMS 252	 <b>103</b> Matte Red Close to PMS 186	 <b>154</b> Garnet Shimmer Close to PMS 200	 <b>102</b> ★ Metallic Red Close to PMS 187	 <b>118</b> Matte Cabernet Close to PMS 188
 <b>135</b> ★ Metallic Cabernet Close to PMS 188	 <b>143</b> Candy Apple Red Close to PMS 200	 <b>114</b> Matte Purple Close to PMS 268	 <b>178</b> Purple Shimmer Close to PMS 527	 <b>182</b> Matte Eggplant Close to PMS 7672	 <b>130</b> ★ Metallic Purple Close to PMS 2627	 <b>141</b> Metallic Lavender Close to PMS 2715
 <b>106</b> Blue Shimmer Close to PMS 7453	 <b>183</b> Cyan Close to PMS 631	 <b>133</b> ★ Metallic Navy Close to PMS 294	 <b>113</b> Matte Navy Close to PMS 2955	 <b>158</b> Aqua Marine Shimmer Close to PMS 320	 <b>129</b> Metallic Teal Close to PMS 322	 <b>175</b> Matte Turquoise Close to PMS 326
 <b>128</b> Metallic Lime Close to PMS 369	 <b>161</b> Forest Shimmer Close to PMS 349	 <b>107</b> Metallic Green Close to PMS 3415	 <b>134</b> Metallic Dark Green Close to PMS 554	 <b>172</b> Forest Green Close to PMS 3292	 <b>120</b> Matte Dark Green Close to PMS 533	 <b>149</b> Buttercream Close to PMS 7402
 <b>177</b> Matte Lemon Close to PMS 107	 <b>139</b> Matte Yellow Close to PMS 1235	 <b>144</b> Matte Orange Close to PMS 1575	 <b>156</b> Pumpkin Close to PMS 179			



# Imprint Methods Flexo-Ink

## FLEXO-INK PRICING

CODE	PRICES PER BAG 1 COLOR / 1 SIDE	MINIMUM TO PURCHASE
A	Paper / Poly / Euro Bags / Vela Tissue Bags / Apparel Boxes	2 cases / per bag size

## 2 COLOR IMPRINT ON ALL SIZES, 3 & 4 COLOR IMPRINTS ON 10X13 SIZES & ABOVE

All multicolor print orders under 1,000 bags must use individual color pricing listed in chart above.

NUMBER OF COLORS	MINIMUM 1,000 / PER BAG SIZE - 2,800 BAGS	3,000+ BAGS
2 colors		
3 colors		CALL FOR A QUOTE
4 colors		

- Ink price listed is per bag / per side on multicolor prints. Prices include total ink charge per bag.
- Each color will need its own individual plate.
- For double sided printing, add a flip the flap charge per 1,000 bags. (Must see art)
- Valid on paper shopping bags, merchandise bags and poly mailers.

## FLAT PLATE COST

Please add 1" to height and width of your image and multiply together. For 2 color jobs, separate art and then measure to find cost of each color.

## MISCELLANEOUS CHARGES

- Flip the Flap Fee (Price Per Lot / M) \*  
(Applies to Paper and Poly Shoppers with bottom and side gussets only)
- Metallic Ink Charge (Price Per Lot / M) \*
- Custom Ink Charge (Flat Fee) \*

\*CALL FOR MORE DETAILS ON FEES AND CHARGES

## ADDITIONAL INFORMATION

- Please read through our General Terms and Conditions for more information regarding imprinted items on page 64 - 67.
- Customers are responsible for collecting copyright or trademark authorizations.

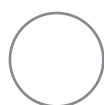

211  
White



208  
Metallic Silver  
PMS 877U



219  
Black



200  
Metallic Gold  
PMS 872U



216  
Metallic Copper  
PMS 875U



215  
Brown  
PMS 490U



218  
Maroon  
PMS 208U



203  
Red  
PMS 199U



235  
Cabernet  
PMS 235U



222  
Rhodamine Red



214  
Purple  
PMS 526U



241  
Periwinkle  
PMS 535U



258  
Aqua  
PMS 3125U



206  
Blue  
PMS 299U



286  
Reflex Blue



213  
Navy  
PMS 294U



229  
Teal  
PMS 322U



261  
Evergreen  
PMS 343U



228  
Lime  
PMS 376U



251  
Ecogreen  
PMS 382U



236  
Sage  
PMS 5565U



237  
Olive  
PMS 5815U



277  
Sunflower  
PMS 121U



244  
Orange  
PMS 165U

# General Terms & Guidelines

## ORDER INFORMATION

**Purchase Orders** - All orders must be submitted in writing via e-mail to ensure accuracy and are subject to approval. Please have the PO number in the subject line & attach artwork. (Artwork guidelines on pages 66-67)

Please include as much information as possible, as orders can be delayed due to missing information.

Repeat orders need to reference a previous PO# and/or plate folder number. To ensure accuracy please also send artwork if multiple images on file.

Due to normal wear and tear of plates, Hot Stamp and Flexo-ink plates older than 3 years may need to be repurchased by the customer.

All Flexo-ink & Hot stamp orders that have not been reordered in 3 years will be considered new orders. They will require artwork to be sent to create new proofs and new plates.

Different sizes of bags using the same plate combine for print and hot stamp lot charges.

Please be advised that case breaking is not available & the minimum order quantity is 2 cases per item for any post printed orders.

We will acknowledge every purchase order received in writing prior to production. Please review your acknowledgement carefully and contact us immediately if you see any discrepancies. (If changes need to be made, please refer to the "Cancellations and Changes" section below.

Pricing in the catalog is subject to change at our discretion and any pricing changes will be sent via e-mail.

**Additional Fees** - Flip the Flap Fee is per 1,000. (Applies to Paper, Poly & Euro Tote Shoppers with bottom and side gussets only).

For Flexo-ink orders, Metallic ink charge is per 1,000, and Custom Ink charge is per color per order.

Foil/Ink Change Fee is per extra color per order.

**Changes and Cancellations** - All changes to orders or cancellations of orders, must be in writing via e-mail and must be acknowledged by the customer service team. Changes or cancellations after acknowledgement are subject to all incurred costs including artwork, set up, and plate charges.

Any changes made to an order may delay production & shipping and can only be accepted if the order has not begun production.

**Post-Dated Orders** - Post-dated orders are scheduled to ship on the specified future date of your choosing. These orders will begin production in time for that designated shipping date.

However, if you or your customer needs the order earlier than planned, please notify us at least 10-15 business days prior to the newly requested shipping date to allow us to adjust production.

Requests made fewer than 10 days before the desired shipping date may require a rush production fee to meet

the updated timeline. Without sufficient lead time, we may not be able to accommodate expedited production without these additional fees.

**Returns** - Only plain, non-imprinted bags may be returned for credit. We must be notified and a return authorization number assigned within 30 days of the shipment date. A 20% restocking fee will be applied as well as all original freight and return freight charges incurred.

We cannot issue a credit until the product has been returned to our warehouse in the original packaging & it must be in a resellable state. We may ask for samples to be returned for inspection prior to authorization.

**Inventory Availability** - All orders are subject to acceptance based on inventory availability at the time. We cannot be held responsible for any inability to ship orders due to stock shortages.

Orders that can be partially shipped will have the remaining amount placed on back-order and will not be cancelled until we receive a cancellation request in writing. Once product has been replenished, we will fulfill any back-ordered orders.

**Payment & Credit Terms** - New customers must complete a New Account Set Up Form and provide Resale Certificates (Uniform sales & tax form) for each state you are set up to resell our products.

New & existing customers wanting to establish credit terms (Net 30 days) must complete a Credit Application and provide credit references. Please allow 1-3 weeks for the credit application process.

All orders will not be processed prior to credit term approval unless a pre-payment has been received. Credit card payments are accepted: Visa, Master Card, or American Express.

**Late Payment Fee** - A charge of 1.5% per month will be added to any outstanding balances that have not been paid within the payment terms.

## SHIPPING INFORMATION

FOB Carrollton, TX 75006

**Small Package Shipments** - Please specify any in-hands dates or preferred shipping method/carrier on your purchase order. If no account information is provided, we reserve the right to determine shipping methods for your orders to meet your in hands date.

Daily pick-ups are scheduled for UPS & FedEx. (See next page for standard ground transit times.) Other Carriers will have to be scheduled for the next possible business day.

Addresses must be classified as Residential or Commercial. We will not be responsible for any extra incurred fees due to incorrect classifications.

**Third Party & Receiver (Collect) Shipments** - All shipments sent on customer shipping account numbers (3rd party or Collect) will incur a handling charge per shipment.

(Continued on next page..)

If a shipment is using a third party or receiver/collect account, we will not be responsible for any lost or damaged goods or designated carrier delays. We will not be able to make claims on the account holder's behalf.

Please specify if the account is a Third Party or a Receivers account. We also need a valid/active account number with the Account holder's name, complete billing address, & phone number.

**LTL Freight & Truck Shipments** - Inside delivery, lift gate, residential/limited access deliveries, appointment deliveries, COD, redeliveries, & special deliveries will incur additional fees. Any of these must be stated on the purchase order & quote requests.

**International Shipments** - Outside the U.S. including Alaska, Puerto Rico, Hawaii and the Caribbean must be shipped via a third party account. All duties and taxes will be charged to the Third party shipper account provided.

A commercial invoice must be provided to us prior to shipment.

**Customer Pick Up** - Customer pick up or customer arranged truck pick ups must be picked up within three weeks of being notified that it is ready for shipment to avoid incurring storage fees.

The person or carrier picking up the order must provide the PO number and the company name in order for the shipment to be released.

**Storage Fees** - For all orders (Plain, Post Printed, or Custom), any completed order stored at our facility for more than 15 business days will incur a Storage Fee of \$20 per day. This fee applies to delays due to various circumstances, including but not limited to: awaiting receipt of a Bill of Lading (BOL), awaiting customer pickup, pending payment required for shipment release, awaiting corrected shipping information, or other similar situations.

**Split Shipment** - There will be a split shipment charge for each additional address.

**Shipping Quotes** - Small package shipments & LTL Freight quotes will always be sent in writing via e-mail. Estimates given over the phone are not valid.

All special requirements (lift gate, residential, appointments, inside delivery, etc) must be provided at the time a quote is requested.

Quotes are only valid for 5 business days.

**Other Shipping Information** - We are not responsible for any pricing discrepancies for additional surcharges and extra charges added on by third party trucking companies.

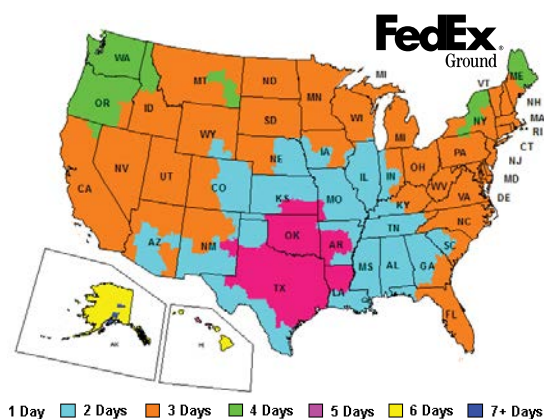

We have the right to submit additional invoices after the original invoice is sent or any extra fees, freight, duties, & taxes as necessary.

Any claims for defective or damaged merchandise must be made within 30 business days of receipt of order. Please make sure that if products are damaged you must let your carrier know of the damages prior to accepting the shipment.

Weights listed in our catalog are approximate weights per case. We cannot be responsible for variances in actual freight costs versus freight quotes.

## PRODUCTS & PRODUCTION

**Product Information** - Bag dimensions may vary +/- .5" to 1". Although we strive for consistency in color, some color variations may occur as a result of factory production lots.

Product photos and color swatches in this catalog are approximate.

**Production Information** - Our normal lead time is 10-15 business days and starts after digital proof approval (for quantities of 6,000 or less).

Rush Services are available for Hot Stamped & Flexo-Ink Printing orders under 3,000 impressions. Artwork must be print-ready, requiring no art services. Lead time begins after proof approval.

- 7 working days = 10% of total order
- 5 working days = 20% of total order
- 4 working Days = 30% of total order
- 3 working Days = 50% of total order

Pre-Production Press proofs are available for a fee plus the cost of plates and art charges (if any).

A Plate Return fee will be charged per transaction requested.

Plain unprinted orders are shipped within 24-48 hours pending payment (if not on terms). Please allow for extra days for larger orders that require LTL Freight carriers.

**Custom Overseas Orders** - Custom overseas orders are available. Minimums vary based on bag type and size. Please note, orders placed (and orders still in process) in January and February may run into the Chinese New Year holiday and may have longer lead times. Custom orders may require a prepayment based on credit terms. Please call your sales representative for more details.

**Disclaimers** - All orders are subject to product and production material availability. We are not liable for non-fulfillment of orders due to product shortage, delays due to strikes, customs, shipping, weather or any other unforeseen circumstances beyond our control.

10% over run / under run is acceptable in our industry. All overruns are subject to invoicing.

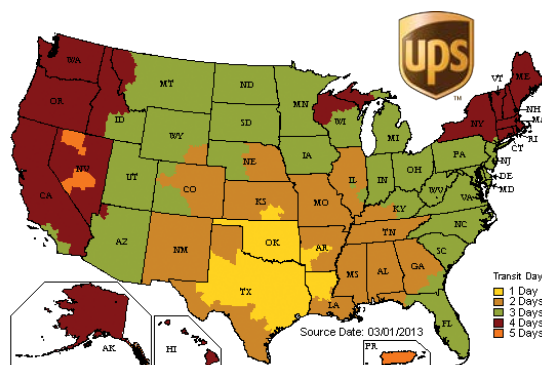

## ARTWORK & PROOFS

**Art Submission** - All artwork, copy, logo size, and bag layout are subject to our approval.

We require vector artwork for all orders. Acceptable file extensions: .ai, .eps, and .pdf. Content inside the file must be vector graphics, all fonts need to be converted to outlines, and any strokes must be expanded.

Other file types or images may be acceptable if the file size is large enough, but will be subject to pre-approval by the art department.

We recommend that you send us a copy of your artwork prior to submitting an order so that we can determine if we can print the artwork on the product that you would like.

Artwork sent via e-mail must reference the purchase order number in the subject line. Please provide a PDF copy with your order so that we may verify the integrity of your electronic submission. On orders with multiple colors, please indicate color breaks on your PDF copy.

We will not store digital artwork for longer than a 1 year period.

We will not add websites, addresses, or make major changes. If any changes besides resizing is wanted, you must send a revised art file to the art department.

Artwork recreation, or artwork that takes longer than 15 minutes to clean up, will incur art charges per quarter hour & will be added to the purchase order.

**Trademarks, Copyright, & Use of Logos** - All artwork & logos with or without trademarks, copyrights, and registration marks are shown in this catalog to demonstrate our post-printing capabilities and are not for sale. Any imprints in this catalog are for illustrative purposes only.

By placing an order with us, you represent and warrant that you have all the necessary permissions, rights and authority to place the order and you authorize us to print the artwork/logo received on your behalf. You grant us the right to copy, modify, distribute, and create vectorized content you send for the purpose of fulfilling your order and/or marketing products or services to you. Moreover, you represent and warrant that you have sufficient rights to permit us to copy, distribute, use, modify, the artwork for the purpose of fulfilling your order and/or marketing products or services to you.

**Proofs** - PDF versions of proofs will be sent to you via e-mail. Approved proofs must be signed and sent back to our art department for the lead time to begin. Placement of the artwork is approximate.

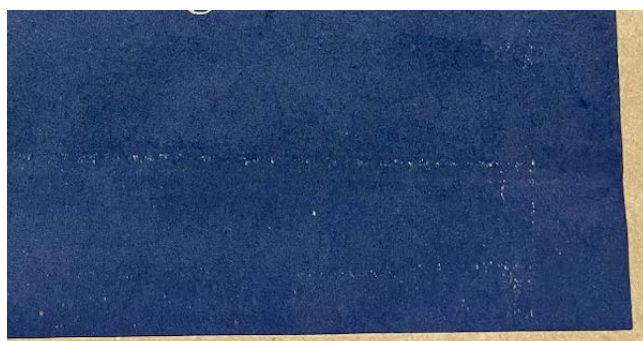

*Example of heavy ink coverage on large area.*

We will proof up to 2 proofs per order; for more than 2 proofs there will be a charge per proof.

**Artwork** - Ink or foil that is close to (or similar to) the same color of the bag being used, may not be visible.

Large areas of heavy coverage can appear patchy and uneven due to the crease from the gusset flap.

Text must be a minimum font size of 9 points to print legibly. (Some fonts may need to be bigger, depending on the areas inside letters, or if letters are too thin. Smaller sizes may have fill in, not print, or be illegible.)

Some artwork may need a white space placed in-between different pieces, to help with readability of the artwork.

Reversed out areas, small details, and tiny type may experience fill in.

Thin lines & text may have to be adjusted and made thicker for visibility on the actual plate itself.

Registration marks and Trademarks may need to be adjusted to be visible, or to not have fill in.

Gradients and/or areas at less than 100% opacity (screens) will print as dots, not as a lighter color. The DPI (dots per inch) frequency will depend on the artwork. Any small details will not be visible as dots, and text may not be legible.



*Digital artwork with varying levels of opacity.*



*Image as it would appear once printed with the screens.*

**Placement** - Unless otherwise stated, the logo will be placed center best on the product and sized to fit in the Max Imprint Area.

Our production team will center the art as much as possible, but logos may be shifted slightly to help alleviate issues with the crease, fold, handle area, or sizing of the product.

Two-sided printing may be affected by the crease and fold of the bags, so the positioning may not be placed exactly center best on one or both sides.

As much as 1/8th of an inch to 3/8th of an inch of shift in the artwork position is possible due to manual feeding.

(Continued on next page...)



Movement may occur on Multi-color orders. Registration tolerance is 1/8th for Hot Stamp & 3/8th for Flexo-Ink Printing.

Minimum placement on most products for Hot Stamp is 1" from the sides or bottom edge, and 0.5" below the handle area.

Some logos may look off-center due to Registration Mark and Trademarks. We will need to know before printing if placement needs to be based off the Logo itself and not the full image.

## POST-PRINTING PROCESSES

**Flexo-Ink Print** - White ink, metallic inks, and light-colored inks always appear dull in color and may not be very visible or legible on any kraft or tinted paper shoppers.

On kraft and tinted color bags, most ink colors will appear darker and may not look exactly like the PMS color requested.



211 White Ink on Kraft Paper Shopper



200 Metallic Gold (PMS 871) Ink on Tinted Black Paper Shopper

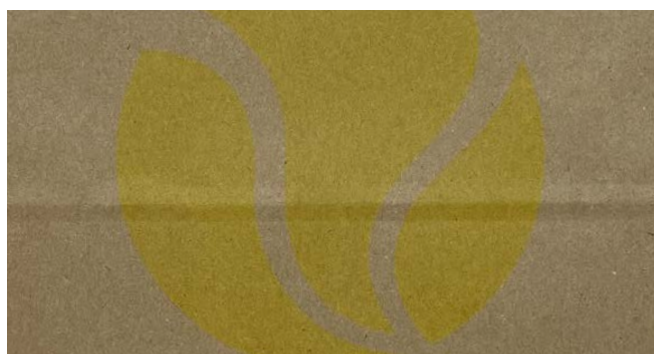

277 Sunflower (PMS 121 U) Ink on Kraft Paper Shopper

Multi-color artwork may be adjusted to add space in-between colors to avoid inks mixing during printing.

Inks are always laid lightest color first to darkest color last.



4 colors of Flexo-Ink on White Paper Shopper

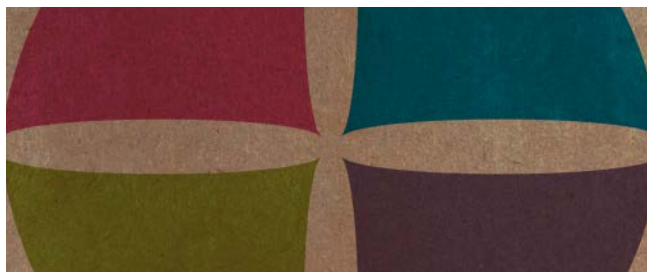

4 colors of Flexo-Ink on Kraft Paper Shopper

**Hot Stamp** - Foil can have an uneven edge due to the product material itself.

Due to the different textures of bag materials, some foils may not adhere completely and may easily flake off if intentionally scratched.

Thin lines or points may break off from the plate or even damage the product.

Foil colors similar to, or the same color as the product, may not be visible or legible.



113 Matte Navy foil on 8494MNV



119 Matte Black foil on 0810BLT-M

Matte foils have a higher chance for fill-in due to the higher temperature needed for adherence. Metallic foils are recommended for artwork that has smaller details, thin lines, or small text.

2-sided orders have more potential to crease the foil during the printing process. A smaller plate may need to be made to avoid the crease depending on the artwork.



# ABOUT US

We are a full service post print packaging company based out of Carrollton, TX (that's right outside of Dallas, TX)! We specialize in a multitude of post printing options such as Hot Foil Stamping and Flexo-Ink Printing. Our tight registration and attention to detail is what sets us apart from our competition. We are also known to test our limits as we were the first to hot stamp on non-woven bags! We are centrally located in the USA and have a standard lead time of 10-15 business days. We also offer rush service for those of you that are in need of meeting an in hands date. Deep inventories help us keep everything you see in our catalog available for you to be shipped unprinted too! If your customer requires more customization, we offer many custom packaging options created either overseas or domestically. Did we get your attention? Our dedicated team is always ready to help you so please give us a call or send us an email.

